

Southern California's Premiere Musical Theatre Company
Paul Garman, Executive Director/Producer

 **MUSICAL THEATRE WEST**

The
SOUND
of
MUSIC

October 20 - November 5, 2023

CARPENTER PERFORMING ARTS CENTER, LONG BEACH

2023 SEASON SPONSORS

THE ACKERMAN FAMILY/EVALYN M. BAUER FOUNDATION • KEN & DOTTIE REINER
THE DON TEMPLE FAMILY CHARITABLE FOUNDATION



MESSAGE FROM THE PRODUCER



Welcome to *The Sound of Music*, the final production of our 2023 season! We have produced this classic 4 times, and the last production was over 30 years ago! We are so excited to present this stunning and moving piece to a new generation! It holds a special place in my heart because I was Kurt in the 1965 production and Rolf in the 1974 production.

This season started with the hilarious celebration of sisterhood and workplace revenge, *9 to 5, The Musical!* Then, audiences were thrilled by the gorgeous movement and compelling storytelling in *An American in Paris*. Audiences of all ages got the opportunity to see a beloved film come to life on our stage for *The Wizard of Oz* over the summer!

Now that our 2023 season is coming to a close, we are excited to start 2024 Season in February! We kick off the year with the toe-tapping story of a chorus girl who becomes a star in *42nd Street*. Then in April, we're bringing you *Million Dollar Quartet*, the recounting of a jam session between Elvis Presley, Johnny Cash, Carl Perkins, and Jerry Lee Lewis, that changed the face of rock and roll. Over the summer, we'll "seize the day" with *Newsies*, the stage adaptation of the Disney film, filled with impressive acrobatic choreography and catchy melodies. And finally, we'll close out the season with Fats Waller's jazzy and sultry musical revue *Ain't Misbehavin'*! This upcoming season has a little bit of everything, so if you are not a subscriber, inquire in the lobby about joining us for this fabulous season!

We want to give a huge thank you to our 2023 season sponsors, listed on the front cover, and our show sponsors listed on the following page. Without their financial help, this production would not be possible. Additionally, we rescheduled our annual fundraiser for our education outreach programs, **Broadway In The Park**, to Sunday, November 19, 2023! We'll be returning to The Grand Event Center for another glamorous event of silent and live auctions, a fabulous dinner, and a sneak peek at our productions from our upcoming 2024 season!

All of us at MTW express our sincere appreciation for your support of our mission and your attendance at this performance. Enjoy the show!

PAUL GORMAN
Executive Director/Producer

Board of Directors

Janice Frank
Treasurer

Barbara Blackwell
Jim Choura
Bob Dominguez
Randall Goddard

Roxanne Korzeniowski
Footlighters President

Jane Netherton
President

Barbara Goen
Jana Kelly
Marnos Lelesi
Enrique Luna
Marcie Marté
Gail Meredith
John Montgomery

Cynthia Terry
Secretary

John Primrose
Keith Somers
Brandon Woodward
Jan Hall Zolin

Patty Burns
Guild President

MTW Trustees

Don Black
Judy McNulty Black
Kathy Baker Campbell
Richard Carpenter
Cindy Costello
Dr. David R. Federick
Nancy Gaines

Shari Nemirow
Chair

Terry Marté Greco
Dr. Robert Green
Shell Grossman
Jon Hall
Mari Hooper

Joe P. Moore, Jr.
Larry Nemirow
Dottie Reiner
Kurt Schulzman
Marlene Temple
Joan Wells
KC Wilson

PAUL GARMAN, Executive Director/Producer
presents

The SOUND of MUSIC

Music by Richard Rodgers Lyrics by Oscar Hammerstein II

Book by Howard Lindsay and Russel Crouse

suggested by "The Trapp Family Singers" by Maria Augusta Trapp

STARRING

JULIANA SLOAN ♦ JONATHAN VON MERING

MEGHAN ANDREWS ♦ BRIAN KIM MCCORMICK

WITH

DANNY BERNARDO ♦ TUCKER BOGGS ♦ KATIE BROWN ♦ JACQUELINE DENNIS ♦ ERIN DUBREUIL
NATALIE GISSEL ♦ ELEEN HSU-WENTLANDT ♦ DAMON KIRSCH ♦ ADAM LENDERMON ♦ CHRISTINE NEGHERBON
CATHY NEWMAN ♦ BRANDON KEITH ROGERS ♦ CHUCK SACULLA ♦ HOLLY SANTIAGO ♦ KEVIN SYMONS

BLAKELY AMADOR ♦ ABIGAIL BARNABY ♦ BRADY BARRETT ♦ RACHEL BEARD ♦ LOLA BUCKLAND
BRENNAN ESGUERRA ♦ NILES GRAY ♦ BECCA LAST ♦ ADRIENNE AMANDA MORROW
MAISIE MAGDALEN OLIVEROS ♦ JOSH PROTZMANN ♦ BELLAMI SOLEIL SMITH

and SARAH WOLTER as "THE MOTHER ABBESS"

Scenic Design ADAM KOCH	Lighting Design PAUL BLACK	Sound Design JULIE FERRIN	Properties STEVE BANNECK	Costume Design DEBORAH ROBERTS	Wig Design ANTHONY GAGLIARDI
----------------------------	-------------------------------	------------------------------	-----------------------------	-----------------------------------	---------------------------------

Technical Director KEVIN CLOWES	Production Coordinator CATT FOX-URUBURU	Stage Manager JILL GOLD	Assistant Stage Manager GILLIAN LELCHUK	Associate Producer BREN THOR
------------------------------------	--	----------------------------	--	---------------------------------

Music Director/Conductor
DENNIS CASTELLANO

Director

WAYNE BRYAN

Choreographer
CHRISTINE NEGHERBON

Honorary Producer: Dr. James & Karen Wells

Associate Producers: Evalyn M Bauer Foundation, Rhonda Finby, Family & Friends of Barbara Lederer,
Dr. George & Celeste Macer, Joe & Edna Moore, Avalee Wagner

Youth Performance Sponsors: Howard & Nikki Applebaum, Ellen Chase, Sheila Fulmis, Ronald Jennings,
Frank & Margie Newell, Edward Parker, Ethel Severson, Sherri Sobel in Honor of Craig Myers



Costume & Scenery provided by Music Theatre Wichita

THE SOUND OF MUSIC is presented by arrangement with Concord Theatricals on behalf of The Rodgers & Hammerstein Organization.
www.concordtheatricals.com

MUSICAL NUMBERS

The action of the play takes place in 1938 at various locations in Salzburg, Austria, including Nonnberg Abbey, the von Trapp family home, and the Kaltzberg Festival concert hall.

Act One

Preludium	The Nuns of Nonnberg Abbey
The Sound of Music.....	Maria
Maria	Sisters Berthe, Sophia, Margareta, and Mother Abbess
My Favorite Things	Maria and Mother Abbess
I Have Confidence	Maria
Do-Re-Mi	Maria and the Children
Sixteen Going on Seventeen	Rolf and Liesl
The Lonely Goatherd	Maria and the Children
How Can Love Survive?	Elsa and Max
The Sound of Music (reprise)	The Children, Captain von Trapp, and Maria
The Laendler	Maria, Kurt, Captain von Trapp, and Guests
So Long, Farewell	The Children and Guests
Climb Ev'ry Mountain	The Mother Abbess

There will be one fifteen-minute intermission

Act Two

Entr'acte	Orchestra
My Favorite Things (reprise)	The Children and Maria
No Way to Stop It	Elsa, Max, and Captain von Trapp
Something Good	Maria and Captain von Trapp
Processional	The Nuns of Nonnberg Abbey
Sixteen Going on Seventeen (reprise).....	Maria and Liesl
Do-Re-Mi (Concert Version)	Maria, Captain von Trapp, and the Children
Edelweiss	Captain von Trapp, Maria, and the Children
So Long, Farewell (reprise)	Maria, Captain von Trapp, and the Children
Finale Ultimo	The Company

Music and Lyrics for “I Have Confidence” and “Something Good” by RICHARD RODGERS

The videotaping or making of electronic or other audio and/or visual recordings of this production and distributing recordings or streams in any medium, including the internet, is strictly prohibited, a violation of the author(s)'s rights and actionable under the United States copyright law. For more information, please visit

<https://concordtheatricals.com/resources/protecting-artists>

CAST IN ORDER OF APPEARANCE

Maria Rainer.....	JULIANA SLOAN*
The Mother Abbess.....	SARAH WOLTER*
Sister Berthe, Mistress of Novices / Frau Schmidt.....	CATHY NEWMAN*
Sister Margareta, Mistress of Postulants.....	JACQUELINE DENNIS
Sister Sophia.....	HOLLY SANTIAGO
Captain Georg von Trapp.....	JONATHAN VON MERING*
Franz, the Butler.....	KEVIN SYMONS*
Liesl.....	ERIN DUBREUIL

Von Trapp Children

Edelweiss Cast / Do-Re-Mi Cast

Friedrich.....	BRENNAN ESGUERRA / JOSH PROTZMANN
Louisa.....	RACHEL BEARD / ADRIENNE AMANDA MORROW
Kurt.....	NILES GRAY / BRADY BARRETT
Brigitta.....	BELLAMIE SOLEIL SMITH / MAISIE MAGDALEN OLIVEROS
Marta.....	LOLA BUCKLAND / ABIGAIL BARNABY
Gretl.....	BLAKELY AMADOR / BECCA LAST

Edelweiss Cast Performance: Evenings Oct. 21, 26, Nov. 3, 4, Matinees Oct. 28, 29

Do-Re-Mi Cast Performances: Evenings Oct. 20, 27, 28, 29, Matinees Oct. 22, Nov. 4, 5

Rolf Gruber.....	BRANDON KEITH ROGERS*
Elsa Schraeder.....	MEGHAN ANDREWS*
Max Detweiler.....	BRIAN KIM MCCORMICK*
Herr Zeller.....	DAMON KIRSCHER*
Baron Elberfeld / Admiral von Schreiber.....	CHUCK SACULLA*

ENSEMBLE

DANNY BERNARDO*, TUCKER BOGGS, KATIE BROWN, NATALIE GISSEL, ELEEN HSU-WENTLANDT, ADAM LENDERMON*, CHRISTINE NEGHERBON*, CHUCK SACULLA*, ROBERT C. SCIORTINO

THE NUNS OF NONNBERG ABBEY

BRIANA BONILLA, LAUREN HAN, RACHEL HOLBROOK, LISAMARIE JENKIN, JENNIFER KERSEY, ASHLEIGH KOVACH, ANDREA LARA, BRIANNA LIDDI, BROOK LORD, MIKKI PAGDONSOLAN, GABRIELLE TRESLER, JOY WEISER, TAJ YOUNG

UNDERSTUDIES

Understudies never substitute for listed characters unless a specific announcement is made

For Maria Rainer, Elsa Schraeder: CHRISTINE NEGHERBON*, for Captain von Trapp, Max: DAMON KIRSCHER*, for Sisters Berthe, Margareta, Sophia: KATIE BROWN, for Rolf: TUCKER BOGGS, for Liesl: NATALIE GISSEL, for The Mother Abbess, Frau Schmidt: ELEEN HSU-WENTLANDT, for Admiral von Schreiber: ADAM LENDERMON*, for Herr Zeller, Franz: DANNY BERNARDO*



* Denotes a member of Actors' Equity, the union of professional actors and stage managers in the United States

THE SOUND OF MUSIC

A History of the Musical by Director Wayne Bryan

Broadway opening, November 16, 1959,
Lunt-Fontanne Theatre; 1,443 performances
1965 20th Century Fox film featured Julie Andrews,
Christopher Plummer, Peggy Wood, Eleanor Parker,
Richard Hayen, Charmian Carr, Daniel Truhitte

Maria Augusta Kutschera was born January 25, 1905 (the same day as Juliana Sloan, MTW's Maria in this production - just a few years apart!) on a train racing for Vienna. Eager to enter this world, she soon encountered a life of hardship. Maria's mother died of pneumonia when the child was two years old, and her father left her with an elderly cousin. When Maria's father died four years later, the courts placed her with relatives who felt no warmth for the little girl. The unhappiness of her lonely childhood was compounded by a physically abusive uncle, and Maria developed a stubborn and rebellious nature.

Cynical about religion, Maria's life was changed by a visiting Jesuit priest who lectured at her college. Impressed by his tranquility and unwavering faith, she completed her degree in education, then joined Nonnberg Abbey in Salzburg as a postulant. Despite her devotion to the religious life, Maria's rambunctious nature continued to get her into trouble, and the Reverend Mother, fearing for Maria's health, sent her to be governess for ten months to the seven children of widowed Navy hero, Captain Georg von Trapp.

Maria was sent specifically to tutor his bedridden daughter, also named Maria, who had developed rheumatic fever. Maria soon bonded with the other children as well, telling them funny stories and getting them to sing with her as she played her guitar.



The names and ages of the real von Trapp children were changed for the film....

In the Musical

Liesl, 16
Friedrich, 14
Louisa, 13
Kurt, 10
Brigitta, 9
Marta, 7
Gretl, 5

In Real Life

Rupert, 16
Agathe, 14
Maria, 13
Werner, 12
Hedwig, 10
Johanna, 8
Martina, 6



The Captain had been contemplating marriage to a noblewoman, but Maria's energy and intelligence captured his heart, and he envisioned her as a second wife and mother to his children. Shocked by his proposal, Maria returned to the abbey where she and the Reverend Mother prayed for guidance, with the Mother finally deciding that it was the will of God that Maria should marry the father of the children whose lives she was guiding. The marriage took place November 26, 1927, when Maria was 22 and the Captain was 47. In later years, Maria confessed that she initially cared more for the children than she did for their father, but after a while affection turned to love, and Maria and Georg became a very devoted couple, with two daughters born in 1929 and 1931. (A son would later be born in America.)

Trapp Family Singers preparing for a Boston concert in 1941. Maria is the third from left, with a dark suit.



Vehemently opposed to the Nazis, whose influence was growing in Austria, Captain von Trapp moved all of the family's money from a safe British bank into an Austrian institution, to show support for his homeland. When the bank collapsed, the family lost their fortune, and were forced to begin renting the nicer rooms in their villa to boarders.

One such renter was a priest named Father Wasner, whose fine abilities as choral arranger and vocal coach soon became focused on the Trapp Family Singers (already Salzburg Festival winners), guiding them to a much higher level of professionalism.

When the Nazis finally invaded Austria, the Captain declined a position with the German Navy and made plans to take his family out of the country. The offer of a singing engagement in America provided the opportunity, and the von Trapps and Father Wasner escaped to freedom, with the Austrian borders closing the day after their departure.

A story filled with so much drama was certainly destined to be told, but no one could have predicted the universal appeal it would eventually prove to have – especially not Maria, who sold the rights to her story for a mere \$9,000 to a German film company. The resulting movie, "Die Trapp Familie," produced in Germany in 1956, was so successful that a sequel followed immediately, called "Die Trapp Familie in Amerika." Paramount Pictures bought the two films, edited them together, dubbed their hybrid film into English, and released it into U.S. movie theatres. Stage and television director Vincent J. Donehue saw the film and thought it would be a perfect vehicle for Broadway star Mary Martin. Martin's husband Richard Halliday agreed, and the stage rights were quickly secured.

Planning to primarily utilize authentic Trapp Family songs, Mary Martin approached her friends Rodgers and Hammerstein about creating one original song for the new play. The writing team loved the story, but proposed that they write an entirely new score.

The resulting show opened on Broadway in 1959 to praise for its songs and performances, although several critics complained that the story was too sentimental. The public disagreed. Hammerstein explained, "It's my conviction that anyone who can't, on occasion, be sentimental about children, home, or nature is sadly maladjusted." The show won six Tony Awards, including Best Musical, and sold more than 3 million cast albums.

But the greatest success lay ahead. A brilliant film version in 1965, featuring an intelligent screenplay by Ernest Lehman and excellent direction by Robert Wise, made several judicious improvements, including the incorporation of two new songs ("I Have Confidence" and "Something Good"), for which composer Rodgers wrote both music and lyrics. (Hammerstein had died in 1961; "Edelweiss" was his final song.)



The Original 1959 Broadway cast at the Lunt-Fontanne Theatre



Richard Rodgers and Oscar Hammerstein II

Audiences have never had trouble falling in love with this beautiful show, passionately embracing the fact-based story, the rich characters, and the enchanting songs.

- Wayne Bryan, Director

CAST PROFILES

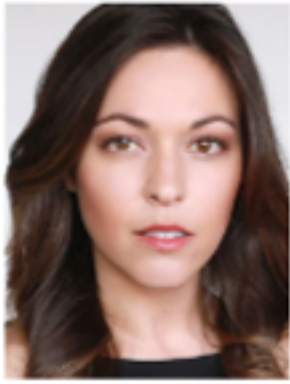

Juliana Sloan (Maria Rainer) is overjoyed to be Maria - dream role! Past Theatre includes *Thoroughly Modern Millie* (Millie, 1st National Tour), *Sunday in the Park with George* (Celeste #1, Pasadena Playhouse), *Sweeney Todd* (Johanna, South Coast Repertory), *M. Butterfly* (Rene, South Coast Repertory), *Les Misérables* (Eponine, Music Circus),

Saved (Lana, Playwrights Horizons), and Grammy-nominated *West Side Story* (Rosalia, SF Symphony). Voice Over: Pixar's "Toy Story 4," "Star vs. Forces of Evil" (Disney XD), "Unikitty" (WB), "Mary Poppins" (Mary Poppins-Legacy album, Disney). Television credits: "Every Other Holiday" (Lifetime) and "Songs of a Lifetime" (PBS)



Jonathan von Mering (Captain Georg von Trapp) is thrilled to be performing in his first production with MTW! Film/TV: "The Holdovers," "The Flight Attendant," "Julia," "Big Sky," "Law & Order," "FBI." Stage: *The Tempest* at Shakespeare Center of Los Angeles (Francisco, w/s Alonso), *Fiddler on the Roof* (1st National Tour, Lazar, w/s Tevye). VO: "Call of Duty Black Ops IV," "Final Fantasy Dissidia," "Shatterline." Training: USC, RADA, Lesly Kahn & Co, JRS Studios.



Meghan Andrews (Elsa Schraeder) Winner! 2023 Broadway World Award for her work as Lady Macbeth at Alabama Shakespeare Festival. B'way: *Frost/Nixon* (Broadway and National Tour), Off-Broadway: *The Trip to Bountiful* (Lucille Lortel Nomination). L.A.: *King Charles III* (Pasadena Playhouse), *Into The Breches* (ICI) *Ladies* (Boston Court). Regional: *The Trip to Bountiful* (Goodman), *King Lear*, *Collected Stories* (Rubicon), *Words By Ira Gershwin*, *The Spitfire Grill* (North Coast), *Doubt* (George Street). Film and TV: "Justified," "Law & Order: C.I.," "The Adjustment Bureau" (Universal), and many others. Lifetime member of the Actors' Studio. meghanandrews.com



Brian Kim McCormick (Max Detweiler) is excited to join the MTW Family with this production! Recent Theatre includes: *Man of La Mancha* (Padre / Asolo Rep), *The Great Leap* (Wen Chang / OKCRep), *YAGMCB* (Schroeder / South Coast Rep), and *12 Angry Men: The Musical* (#5 / Theatre Latté Da). Film: "Daruma," "Lavomatique," "The Beach House." VO: "Squid Game," "Yu-Gi-Oh! SEVENS," "Pokémon: Sun and Moon," "Naked Mole Rat Gets Dressed," "Wo Long: Fallen Dynasty," "Winston Chu vs. The Whimsies." For Mom, Dad, and Yuna.



Sarah Wolter (The Mother Abbess) MTW Debut! Additional regional credits include: *Mel Brooks' Young Frankenstein* (Elizabeth Benning), *A Little Night Music* (Charlotte Malcolm), *Ragtime* (Mother), *Taming of the Shrew* (Katherine), *Cabaret* (Sally Bowles). In addition to her theatrical work, LA audiences may remember Sarah's multiple appearances on comedy stages around town including: The Groundlings, Second City, and Rockwell Table & Stage; where she performed improv and original sketches as a founding member of Fred for Nothing and Stupid Songs LA. Sarah is represented by Avalon Artists Group and World Builder Entertainment.



Erin Dubreuil (Liesl) is absolutely thrilled to be back at MTW after appearing in *R+H's Cinderella*, *9 to 5*, and *The Wizard of Oz!* Other favorite credits include Carrie in *Carrie: The Musical* (UCLA), Ariel in *Disney's The Little Mermaid* and Nanette in *No, No, Nanette* (Candlelight Pavilion), *42nd Street* (3D Theatricals & PVPA). Erin is a proud graduate of UCLA's School of Theater, Film, and Television. Many thanks to her family and friends for always supporting her, and to the entire *The Sound of Music* creative team, cast, and crew!



Brennan Esguerra (Friedrich) is a 13-year-old actor, singer and dancer based in Southern California and is thrilled to be making his debut with Musical Theatre West. Recent credits: Children's Choir in *Joseph And The Amazing Technicolor Dream Coat* (MRE) soprano in Voices of Hope Children's choir recently seen on AGT All Stars)

(and Soloist in *Rising Stars* (OCAE Theatricals). Past performances: Jack in *Into The Woods* (MTOC), Young Simba in *The Lion King* (Center Stage), Kurt in *The Sound Off Music* (Center Stage) and William in *Frankenstein* (GOG Theatricals). IG: [@brennanesguerra](https://www.instagram.com/brennanesguerra)



Josh Protzmann (Friedrich) is excited to be back on stage with MTW, where he previously appeared in *Oliver!* (Fagin's Gang / Workhouse Boy). Recent credits include *Seussical the Musical* (Horton) and *You're a Good Man, Charlie Brown* (Charlie Brown). He is thankful to God and Orange County Song and Dance for training and performance opportunities!

CAST PROFILES



Rachel Beard (Louisa) is a 9th grader at Millikan High School. She's performed in *The Wizard of Oz*, *Elf* and *Yankee Doodle Dandy* at MTW. Recently she performed in *Joseph...* at MRF. At school she has played Anna in *Frozen Jr* and Elle Woods in *Legally Blonde Jr*. Rachel studies and performs with Orange County Song and Dance.



Maisie Magdalen Oliveros (Brigitta) is thrilled to be back performing with MTW (Lollipop Guild from *The Wizard of Oz*)! Maisie is 10 years old and loves to sing and has been singing on stage since she was 3. Her most memorable performance was singing "On My Own" at Carnegie Hall for a recital. She also plays softball and tennis.



Adrienne Amanda Morrow (Louisa) is thrilled to make her MTW debut! Credits include: *Matilda* (Lavender), *The King and I* (Royal Child) [MRF/La Mirada]; *School of Rock* (Freddy), *A Christmas Story* (Ensemble) [Tucahn], *Mary Poppins* (Jane Banks), *A Christmas Carol* (Tiny Tim) [Rose CenterTheater]. OCSA MT 2025. IG: @adrienneamorrow



Abigail Barnaby (Marta) is elated to be performing with MTW! She's in 5th grade at McCaugh Elementary and has performed in shows since kindergarten, including *Aladdin Jr*. (Genie), *The Lion King Jr*. (Simba), *Newsies* (Ensemble), *Annie Jr*. (Rooster) and *Mary Poppins* (Fannie Ensemble). Thanks for coming and please enjoy the show! IG: @the.abigail.barnaby



Niles Gray (Kurt) acting and theatre credits include Gavroche in Arts and Learning Conservatory's *Les Misérables*, Romanus in the "Saints Benedict and Scholastica" episode of the television series "The Littlest Saints," and his favorite role, Young Calogero in Stage Door Repertory Theatre's *A Bronx Tale*. In his free time, Niles enjoys filmmaking, screenwriting, tennis, and model trains.



Lola Buckland (Marta) is thrilled to be making her MTW debut. She became involved in musical theater at age 4 and recently was cast as Aladdin in *Aladdin Jr & July* in *Annie Jr*. Lola is thankful for the love, support and encouragement from her family, friends and of course the amazing cast and crew.



Brady Barrett (Kurt) is a 12-year-old, and is thrilled to be doing his first production with Musical Theatre West. Some of his favorite past roles include Michael in *Mary Poppins*, Flounder in *Disney's The Little Mermaid*, and Les in *Newsies*. He would like to thank the production team for this incredible opportunity.



Blakely Amador (Gretl) is 8 years old and in 3rd Grade. Her past roles include Gretl in *The Sound of Music*, Chip in *Beauty and the Beast*, Matilda in *Matilda the Musical*, Young Cruella in *Cruella*, and Meena in *Sing 2*. She is grateful for the chance to perform with Musical Theatre West for the first time.

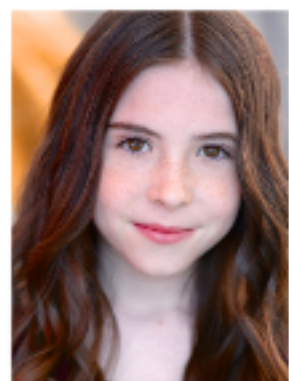

Bellami Soleil Smith (Brigitta) is excited for her MTW Debut! Theatre: Jane Banks in *Mary Poppins* (Rose Center Theater), Marta von Trapp in *The Sound of Music* (Camino Real Playhouse), Gertrude McFuzz in *Seussical* (McCoy Rigby), Veruca Salt in *Willy Wonka* and Young Simba in *The Lion King* (Red Hill Performing Arts).



Becca Last (Gretl) is thrilled to be back at MTW after performing in *The Wizard of Oz*. She has played Gretl and Marta in previous productions and is excited for round three of *The Sound of Music*! Additional theater credits include *Once* (Ivanka) at Laguna Playhouse and CCAF, *Joseph and the Amazing Technicolor Dreamcoat* at

La Mirada Theatre and *A Christmas Carol* (Tiny Tim) at Highlands. TV: Disney's "RoboGobo" and the upcoming series "Miffy" IG: @itsbeccalast

CAST PROFILES



Brandon Keith Rogers (Roll) TV/Film: "Pretty Little Liars: Original Sin," FX's "Dave," "Hustling." National Tours: Eoin Colfer's *NÖEL, Grease* (RCCL). Regional: Tony Manero in *Saturday Night Fever* (Moonlight Stage), Tony in *West Side Story* (Flat Rock Playhouse, 5 Star Theatricals, swing at Barrington Stage) Asher, u/s Joseph in *Joseph...!* and the Escapologist in *Matilda* (La Mirada), Henry in *Damn Yankees* (MTW), *Jerome Robbins Broadway Reunion* (Guggenheim NYC), Billy Lawlor in *42nd Street* (Palace Theatre). BFA Musical Theatre from Point Park University. IG/TikTok @brandonkeithrogers.



Kevin Symons (Franz) is thrilled to be back at MTW after playing Mr. Welch in *Damn Yankees* last season. He is an Ovation Award winner and has appeared in numerous theatrical productions in Los Angeles, New York and regionally, most recently in *The King and I* at La Mirada Theatre. On television, he is perhaps best known for playing Councilman Bill Dexhart on NBC's hit comedy "Parks & Recreation" for four seasons. He has been a Series Regular, Recurring and Guest Star on numerous series.

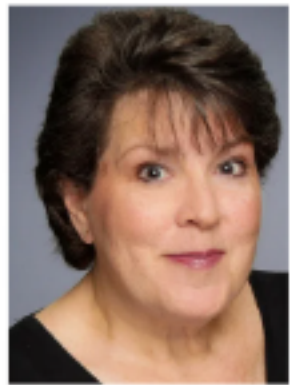

Cathy Newman (Frau Schmidt /Sister Berthe) is happily returning to MTW for her seventh production! Audiences may remember her as Mrs. Potts in *Disney's Beauty & The Beast*, Mrs. Paroo in *The Music Man*, or Martha in *White Christmas*. She has performed in eight National Tours, traveling the United States, Canada, Japan, Korea & China. Highlights include: *La Cage Aux Folles*, Lincoln Center's *South Pacific*, the U.S. & China premiere of *Les Misérables* (with Colm Wilkinson), National Theatre of Great Britain's *My Fair Lady* and Deaf West's *Big River*.



Chuck Saculla (Admiral von Schreiber/Baron Elberfeld) Chuck is thrilled to be returning to the MTW stage having appeared as Zach in *A Chorus Line*, Bernardo in *West Side Story* and Ensemble in *Evita*. Broadway Credits: *Joseph and the Amazing Dreamcoat* starring Donny Osmond, *AIDA*, and *Dirty Rotten Scoundrels*. Film/TV: He can be seen taking it all off in "Welcome to Chippendales" on HULU. He just completed his second short film, "F.O.M.O." as Executive Producer, Writer and Actor. Coming soon!! His first short film, "STILL HERE," can be seen exclusively on YouTube. Thank you for supporting live theater. Enjoy the Show!!

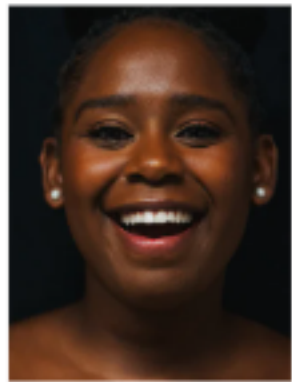

Jacqueline Dennis (Sister Margareta / Ensemble) is thrilled to join Musical Theatre West for *The Sound of Music!* She holds a B.A. in Music Performance from the Bob Cole Conservatory of Music at Cal State Long Beach and a Doctorate in Clinical Psychology from the Wright Institute. Recent performance credits include Natasha in the West Coast premiere of *Natasha, Pierre and the Great Comet of 1812* at Shotgun Players, and The Moon in Ray of Light Theatre's *Caroline or Change*.



Damon Kirsche (Herr Zeller) MTW: *42nd Street* (Marsh, Drama Circle Critics nomination), *S Wonderful*, *Man of La Mancha, 1776*, *Annie*, and readings of *Bells are Ringing* and *On a Clear Day...* MTWichita, South Coast Repertory, McCoy/Rigby, Music Circus, Kimmel Center, and more. Concert: Carnegie Hall, KennedyCenter, Lincoln Center, Disney Hall, Encores!, Reprise!, Berliner Dom, with the Fred Barton Orchestra, Kritzerland, MITG (18 concerts) and Dean Mora and his Orchestra (20+ years). Film/TV: "Pushing Dead" (Best Feature, Frameline), "Gods and Generals," "Star Trek: Voyager." Training: Juilliard.



Holly Santiago (Sister Sophia /Ensemble) is so excited to be making her MTW debut! Recent credits: Hope Harcourt in *Anything Goes* (SDMT) and Pauline in *Saturday Night Fever* (Moonlight Amphitheater). Other favorites: u/s Portia/ensemble in *Something Rotten* (Moonlight), Pilar in *Legally Blonde* (Candlelight Pavilion), and Martha in *Spring Awakening* (Fullerton College). She's currently starring in "Hey Tenny!," a newly premiered children's series by the producers of "Baby Shark." Search "Hey Tenny" on YouTube! Thank you friends and family for continuing to cheer her on. IG/tiktok: @heyhollysantiago



CAST PROFILES



Danny Bernardo (Ensemble) makes his MTW debut! He has worked with Steppenwolf, About Face, Goodman, Portland Center Stage, Pittsburgh Public Theater, McCoy Rigby/La Mirada, and East West Players among others. Favorite roles: Joe (*Young Americans*, world premiere), Harry (*Mamma Mia*), Kayama (*Pacific Overtures*), Hot Blades Harry (*Urinetown*), Bill (*Kiss Me Kate*). He is a frequent performer with Mostly Musicals and Back Room Shakespeare. Proud papa to Padfoot, Stascio, and Tejada. Thanks to the cast and team, MTW, and the Happen Agency. As always: for Mom. www.dannybernardo.com @thatdannyb



Tucker Boggs (Ensemble) is excited to be making his MTW debut. He's performed at regional theaters and festivals around the U.S. (Geffen Playhouse, South Coast Repertory, Shakespeare by the Sea, Hollywood Fringe Fest, Hangar Theatre, Woodstock Playhouse, Renaissance Theatre), as well as in numerous roles in film and a recent TV pilot, "Love's Gate". He was last seen in *The Inheritance* at Geffen Playhouse. He's a BFA graduate of Ball State University and currently studies acting with Ann Noble. IG @tuckerboggs. tuckerboggs.com.



Katie Brown (Ensemble) is excited to be back with MTW! You may remember her as Doris from MTW's *Damn Yankees*. Some of her favorite shows over the years include: *Loch Ness: A New Musical*, *The Secret Garden*, *The Taffetas*, *The Marvelous Wonderettes*, *Working*, *Lucky Stiff*, *Quilters*, *Urinetown* and many more. Special thanks to Mom, Dad, Sarah, Janey, and all her family and friends for their love and support. "It truly means the world to have you encouraging, coaching, and cheering me on." Sending love all around!

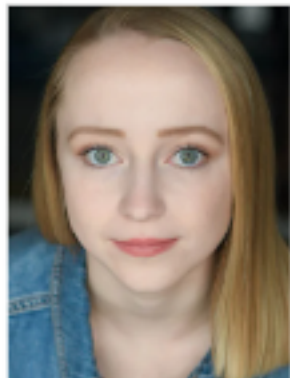

Natalie Gissel (Ensemble) MTW and regional theatre debut! Natalie is a 2023 graduate from CSULB's Bob Cole Conservatory of Music with her BM in Choral and Vocal Music Education. Previous roles include *Little Women* (Beth), *Grease* (Frenchy), and *Hairspray* (Amber). It's been a dream to perform with MTW since seeing their production of *Meet Me in St. Louis* on a field trip with her 2nd grade class. So grateful for this opportunity!



Eleen Hsu-Wentlandt (Ensemble) is an American vocalist, actor, and director of Chinese heritage. This year's projects included starring as Gwendolen in *The Importance of Being Earnest: A Wilde New Musical*; covering Lady Thiang in *The King and I* at La Mirada Theatre; directing *Frozen, Jr.*; and premiering Florence Price's *Abraham Lincoln Walks at Midnight* through Europe, as a member of Pacific Chorale led by Robert Israel. Never will she refuse dark chocolate, hiking, NYC, or Italy. Love to Josh. www.eleenmusic.com. IG: [excitable.eleen](https://www.instagram.com/excitable.eleen)



Adam Lendermon (Ensemble) is thrilled to return to MTW where he was last seen as Matthews in *Elf*. Tours: *Cats* and *West Side Story* Off Broadway; *The Anthem* Regional; *Singin' In The Rain* (La Mirada Theatre-Ovation nom.), *Ragtime* (Sacramento Music Circus), *A Midsummer Night's Dream* Repertory Theatre of St. Louis), *HMS/Pinafore* (Guthrie Theater), *Children of Eden* in concert (Kennedy Center), and *A Chorus Line* (Maltz Jupiter Theatre). TV: "American Horror Story", "Perry Mason", "The Goldbergs". Thanks to MTA and Lohne/Graham Management. @adamlendermon



Christine Negherbon (Choreographer, Dance Captain, Ensemble) National Tour: *My Fair Lady* (Eliza w/s), *The Best Little Whorehouse in Texas* (Starring Ann-Margret), *Crazy for You* (Polly), *Chicago*, *42nd Street* (European Tour - Peggy Sawyer), *The Radio City Christmas Spectacular*. Regional theatre: *Oklahoma!* (Laurey/Dream Laurey - PASHakespeare Festival *Cats* (Jennanydots - The MUNY, Sacramento Music Circus), *Thoroughly Modern Millie* (Millie), *The Sound of Music* (Maria). Direction/Choreography: *42nd Street* (Norris Theatre), *Holiday Inn*, *Mary Poppins* (MTW), *West Side Story*, *Crazy for You*, *Cabaret* (DeSales University), *Hairspray* (Mac-Haydn Theatre). Associate Creative Director for Musical Theatre Competitions of America (MICA) and the Executive Director of MTC (The Triple Threat Competition). She and husband/actor Joe Abraham, are the authors of *The Thriving Artists*, which educates artists, particularly when it comes to their finances. They have two sons and live in LA.



PRODUCTION STAFF PROFILES

WAYNE BRYAN (DIRECTOR)

happily returns to Musical Theatre West where he directed *The Scarlet Pimpernel* and *Children of Eden*, and starred in *The Will Rogers Follies* and *Me and My Girl*. Other directing: *Festival* (NY City Center), *How the Other Half Loves* (Old Globe), *Mary Poppins* (Walnut Street), *A Christmas Story* (Fulton), *On a Clear Day* (42nd Street Moon), *Die Fledermaus* (Carnegie Mellon). As an actor: Broadway (*Good News, Rodgers and Hart, Tintypes*). As Producing Artistic Director for Music Theatre Wichita (1988-2021) he produced 168 Broadway-scale musicals and directed 56 of them. Love to cast and crew.

DENNIS CASTELLANO (MUSIC DIRECTOR / CONDUCTOR)

has enjoyed a long relationship with MTW and most recently conducted our productions of *R+H's Cinderella*, *Something Rotten!*, *Catch Me If You Can*, *Elf*, *Bright Star*, *Nice Work If You Can Get It*, *South Pacific*, *Oklahoma!*, *Hairspray*, *Holiday Inn* and *White Christmas*. Dennis is the musical supervisor for the 6-show summer season at Broadway Sacramento at Music Circus and recently conducted their productions of *The Music Man*, *Ragtime*, *Carousel*, *The Secret Garden*, *Shrek*, *The Drowsy Chaperone*, *In the Heights*, *Hair*, *The Producers* and *Sweeney Todd*. Other credits include *The Hunchback of Notre Dame* for Seattle's 5th Avenue Theatre; *The King and I* and *Dreamgirls* for McCoy/Rigby Entertainment; *The Light In the Piazza*, *A Little Night Music* and *Sunday In the Park With George* for South Coast Repertory.

KEVIN CLOWES (TECHNICAL DIRECTOR)

Recent Scenic Design, Lighting Design and Technical Direction projects - Regional: Music Theatre Wichita, Lyric Theatre OK, MTW, McCoy Rigby, 3D Theatricals. Community: Whittier Center Theatre, Curtis Theatre, Stagelight Productions. Educational: Cypress College. Associate Professor of Production and Design at Fullerton College Theatre Arts Department. Kevin is a graduate of CSUF Department of Theatre and Dance.

ADAM KOCH (SCENIC DESIGNER)

International credits include *Dreamgirls* (Seoul, Korea). United States credits include Signature Theatre, Serenbe Playhouse, Ford's Theatre, Goodspeed Musicals, Paper Mill Playhouse, Baltimore Center Stage, Cape Playhouse, The Repertory Theatre of St. Louis, Tuacahn Amphitheater, Cincinnati Playhouse, Ogunquit Playhouse, Geva Theatre Center, Great Lakes Theatre, Idaho Shakespeare Festival, Lake Tahoe Shakespeare Festival, Fulton Theatre, Lyric Theatre of Oklahoma, Maltz Jupiter Theatre, Syracuse Stage, and Portland Stage. Adam would like to dedicate this show to William and Mary Koch. See more at adamkochassociates.com and on Instagram @instadamkoch.

PAUL BLACK (LIGHTING DESIGN)

is excited to return to MTW, where previously he designed *The Wizard of Oz*, *9 to 5, the Musical*, *Damn Yankees*, *R+H's Cinderella*, *The Andrews Brothers*, *A Grand Night For Singing*, *Ragtime*, *Holiday Inn*, *Something Rotten!*, Disney's *The Little Mermaid*, *Catch Me If You Can*, *Yankee Doodle Dandy*, *Carousel*, *Guys & Dolls*, *Les Misérables*, *South Pacific* and *Nice Work If You Can Get It*. Paul has been designing in the Phoenix area for 28 years. Regional Credits include: Walnut Street Theatre in Philadelphia, Theatre Aspen, American Stage in Florida, Fulton Opera House in Pennsylvania, Carousel Dinner Theatre in Ohio, Maine State Music Theatre, Maltz Jupiter Theatre in Jupiter, Florida, and Palm Beach Drama Works. Paul spent fourteen summer seasons with Music Theatre Wichita, where he was both a designer and the Production Manager.

JULIE FERRIN (SOUND DESIGN)

is honored to be joining *The Sound of Music* with this amazing cast and crew! This design marks Julie's 75th production as sound designer with MTW, thanks so much Paul! Previous designs include *Cinderella* with the city of Tustin, *Chicago* with Encore Theatre Group and *Jersey Boys* with Plan-B Entertainment. Ms. Ferrin is president of Sound Advice LLC, a sound design, engineering, and rental company. Please follow her on Facebook at Sound Advice LLC and www.soundadvisedesigns.com. Thanks for coming out to support the arts, enjoy our show!

GREER GARDNER (COSTUME COORDINATOR)

is excited to be returning to MTW for her third production. She was the assistant costume designer for MTW's productions *An American in Paris* and *The Wizard of Oz*. Greer is currently finishing her masters program at California State University, Fullerton. Some of her past work includes *Fefu and Her Friends* (CSUF), *Native Gardens* and *Eurydice* (Hope College). She is currently designing a production of *Twelfth Night* at Cal State Fullerton.



☎ 562-430-1111
🌐 www.jade-restaurant.com

✉ info@jade-restaurant.com
📧 events@jade-restaurant.com

📍 6380-A E. Pacific Coast Highway
Long Beach, CA 90803

PRODUCTION STAFF PROFILES

GWEN SLOAN (COSTUME COORDINATOR)

is a costumer hailing from Southwest Missouri who is currently working towards her MFA in Costume Design at California State University, Fullerton. Gwen is very excited to return to MTW after assisting Bradley Allen Lock on *An American in Paris* earlier this year. Her other recent credits include costume shop managing at Santa Cruz Shakespeare, costume designing *The Belle's Stratagem* at CSUF, and *The Cake* at Springfield Contemporary Theater.

ANTHONY GAGLIARDI (WIG DESIGN)

has been in the wig industry since 1968. He has worked on theatrical productions for about 25 years and was awarded outstanding wig design at the Scenics Awards. Most recent productions include: *The Graduate* and *Driving Miss Daisy* with Laguna Playhouse; *The Three Musketeers* and *Hairspray* with The Norris; *Life Could be a Dream* with ICT. Anthony is delighted to be a part of this production of *The Sound of Music*.

STEVE BANNECK (PROP DESIGN)

Steve's second show at MTW coincides with his retirement at Cypress College where he has been Technical Director and Master Carpenter for over 38 years. While proud of the many hundreds of shows he's been on the production team for over the course of his career, what he most enjoys is keeping in touch with former students, many of whom have built successful careers of their own in the theater, themed entertainment, and live event industries (some right here with MTW!).

JILL GOLD (STAGE MANAGER)

returns to MTW because *Damn Yankees* was so much fun last year! Her local credits include many shows at the Pasadena Playhouse (40), Geffen Playhouse (16) and McCoy Rigby Entertainment (36) among others. Jill toured the US with the original *Les Misérables*, *The Unsinkable Molly Brown*, *City of Angels*, and *Wicked*. She teaches at UCLA, USC and Occidental College, and is the co-author of "Stage Management" by Lawrence Stern and Jill Gold.

GILLIAN LELCHUK (ASSISTANT STAGE MANAGER)

recently moved to Portland, and is thrilled to be back in California for *The Sound of Music!* MTW debut. Regional: *A Midsummer Night's Dream* (Portland Center Stage); *Here There Are Blueberries* (La Jolla Playhouse). Academic: *Dance Nation*, *Men on Boats*, *In the Red and Brown Water*, *Blu* (UC San Diego). MFA from UC San Diego. Love to Mom and Dad for housing and feeding me for a month!

CATT FOX-URUBURU (PRODUCTION COORDINATOR)

is thrilled to be joining us at Musical Theatre West for her first production as our Production Coordinator. Dividing her free time between Stage Managing at both the Disneyland Resort and Chance Theater, she hopes this is just the first of many shows with us here and hopes everyone enjoys the show!

BREN THOR (ASSOCIATE PRODUCER)

started as an intern with MTW in 2010, beginning with an incredibly memorable production of *1776*. He went on to become a Footlighter Scholarship winner, and now a staff member serving 4 years as Company Manager and now his 1st as Associate Producer. During the pandemic, Bren led the charge into the digital waters, creating hours of virtual concerts for MTW audiences, and is currently producing the 3rd annual MTW New Works Festival. Bren is incredibly grateful to Paul and the rest of the team for the vital community that has been built around MTW. Love to his wife, Laurel, & his doodle, Sadie.

PAUL GARMAN (EXECUTIVE DIRECTOR/PRODUCER)

began at MTW in 1963 and has served as producer since the mid-70s. Prior to that, he served for 7 years as MTW's President. Of the 209 MTW major productions, Paul has been involved with all but 16, producing 193 total. Under his leadership, MTW has grown from an amateur community organization to a nationally respected regional theatre, entertaining over 60,000 patrons annually and garnering critical acclaim and numerous awards. In 2007, MTW was presented with the L.A. Drama Critics' Circle Award for Sustained Excellence in theatre and has won numerous L.A. Stage Ovation awards over the years, including Best Musical for 2012. Paul received the Arts Community Leadership award from the Arts Council for LB in 2002 and Arts Education Hero of the Year Award from the Carpenter Performing Arts Center in 2008. He was inducted into the La Serna High School Hall of Fame and was honored as Distinguished Alumni of Whittier by the Whittier Historical Society. His key passion remains the cultivation of new works for the musical stage and introducing young audiences to musical theatre.



ADMINISTRATIVE STAFF

PAUL GARMAN
Executive Director/Producer

General Manager	DOUGLAS SENEAL	PR Team	VICTORIA ELDER
Associate Producer	BREN THOR		CHARLIE ENGLISH
Production Coordinator	CATT FOX-URUBURU	Facilities Manager	JEFFREY MAHLER LANDMAN
Box Office Manager	ANDREA SHEPARD	Casting Coordinator	ISAAK OLSON
Asst. Box Office Manager/Marketing	TAD FUJIOKA	Patron Services Representatives	PAM BAKER
Marketing Coordinator	CHRISTOPHER UBIADAS		LINDSAY MATSUSHITA
Bookkeeper	MARCI LEYVA		FAITH GARNER
Donor Relations/Events Coordinator	YADIRA DEL RINCON	Social Media/Outreach	MCKENNA BARTOLI
Education/Outreach Coordinator	DANA LEACH	Education Outreach Intern	KAYLEE BRUBAKER

PRODUCTION STAFF

Director	WAYNE BRYAN	Technical Director	KEVIN CLOWES
Music Director/Conductor	DENNIS CASTELLANO	Lighting Designer	PAUL BLACK
Choreographer/Dance Captain	CHRISTINE NEGHERBON*	Scenic Designer	ADAM KOCH
Stage Manager	JILL GOLD*	Sound Designer	JULIE FERRIN
Assistant Stage Manager	GILLIAN LELCHUK*	MTW Audio Engineer	DANIEL MURPHY
Costume Designer	DEBORAH ROBERTS	Master Electrician	CONNIE-LYNNE VILLANI
Co-Costume Coordinator	GREER GARDNER	Crew Chief	G. CORNISH
Co-Costume Coordinator	GWEN SLOAN	Rail	ZACHARY DAVIS
Wardrobe Supervisor	SARA EGGER	Rail/Deck Crew	KYLE SMITH
Wig Designer	ANTHONY GAGLIARDI	Deck Crew	ABDUL AL-KHALILI
Wig Coordinator	JACQUELINE DENNIS		JOHN CALZARETTA
Prop Designer	STEVE BANNECK		FAITH KIM
Child Management	ORANGE COUNTY SONG & DANCE		DARYL LEACH
Child Wranglers	KIM ARNETT BEARD		SARAH DAWN LOWRY
	QUINTAN CRAIG		NICHOLAS WOLFORD
	STACIE CRAIG	Properties/Scenic Artist	ZELIDA SOLARIO
	MYKENZIE RADFORD	Spotlight Operators	JACKSON JOSEWSKI
	AMY TWISSELMANN		LUIS ROSAS
Chorus Supervisor	ASHLEIGH KOVACH	Promotional Media/Production Videographer	TAKE CREATIVE
Orchestra Contractor	DAVID LAMOUREUX	Production Photography	CAUGHT IN THE MOMENT

ORCHESTRA

Concertmaster	ELIZABETH DICKENSON	Flute/Oboe/	
Violins	ISABELLA REYES	English Horn	NEIL COLE
	MARY KEATING	Trumpets	ANDREW RODMAN
Viola	MATTHEW WITMER		JOHN CROSS
Violoncello	CARLYN KESSLER	French Horns	STEVE MAHPAR
Bass	JORDAN LAMOUREUX		ADRIAN DUNKER
Flute/Piccolo	RACHEL MELLIS	Trombone	ABDULLAH EBRAHIM
Clarinets	RORY MAZZELA	Keyboard	JULIE LAMOUREUX
	DAVID CATALAN	Percussion	DAVID LAMOUREUX

CPAC STAFF

Executive Director	MEGAN KLINE CROCKETT
Contract & Events Coordinator	PATTI SANFORD
Production & Facilities Manager	KATHRYN HAVEY
Technical Supervisors	JONATHAN MULVANEY
Lead Audio Engineer/Tech Lead	KEN BEAUPRE
Light Board Operator	JEFF WARNER
Flyman	WILSON PACHECO
A1 Lead Audio Engineer	JIM MCCURDY
A2/RF Technician	MEIA GIBBONS

Costumes & Scenery provided by Music Theatre Wichita
Enterprise, the Official Car Rental Company of Musical Theatre West

THE NUNS OF NONNBERG ABBEY

Special Thanks to The Long Beach Chorale & Chamber Orchestra



Briana Bonilla



Lauren Han



Rachel Holbrook

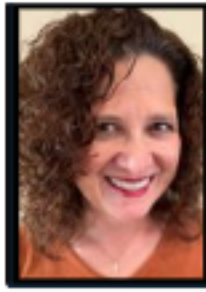

LisaMarie Jenkin



Jennifer Kersey



Ashleigh Kovach



Andrea Lara



Brianna Liddi

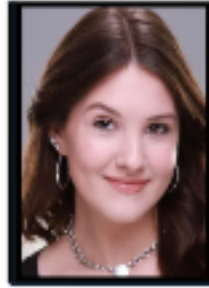

Brook Lord



Mikki Pagdonsolan



Gabrielle Tresler



Joy Weiser



Taj Young

Give the Gift of Theatre This Holiday Season!



Gift Vouchers are available at www.musical.org



MUSICAL THEATRE WEST

MUSICAL THEATRE WEST'S

8 CORE EDUCATION & OUTREACH PROGRAMS

STUDENT MATINEE PERFORMANCES - Since 1991, students from around the area have been bused in at little or no cost to the school to see special weekday performances that have introduced hundreds of thousands of children to live musical theatre.



CLASSROOM VISITS - MTW actors, musicians, creatives, crew members, and educational staff visit schools for an invigorating workshop, engaging students and teachers alike. During this workshop, students learn about the upcoming production and gain a deeper understanding of and appreciation for musical theatre.

MONTHLY MASTER CLASSES - MTW provides students of various levels an opportunity to experience direct instruction from professionals considered to be masters in their field.



TRAVELING AND VIRTUAL THEATRE PRODUCTIONS - MTW regularly produces educational musicals which tour in school and community groups. These productions align with California STEAM curriculum and are tailored to be performed within a 45-minute classroom session. In 2020 these shows went virtual and new content was added!

SUMMER YOUTH CONSERVATORY - MTW offers a two-week summer camp for students interested in learning more about musical theatre and developing their own skills. This program is led by theatre professionals and cultivates an engaging and educational environment that leaves children with a lifelong love of musical theatre.

RESIDENCY - We love partnering with educational institutions in order to produce a live theatre production. Past partnerships include: Wilson High School, Renaissance High School, Minnie Gant Elementary, Stanford Middle School, and more. MTW is constantly searching for opportunities to partner with institutions that lack sufficient resources to produce a live theatre production in order to give them the support these students deserve.

YOUTH AMBASSADOR COUNCIL - This application-based program is designed to cultivate the next generation of theatre artists, patrons, and innovators. These select students have the opportunity to interact and learn from industry professionals, and to collaborate on creative projects that support MTW's mission to preserve musical theatre as an art form that will live on for future generations.

HIGH SCHOOL SCHOLARSHIPS - Each year, MTW's Footlighters awards scholarships to local high school students. Since the inception of the program, over \$165,000 in scholarships have been awarded to deserving students in the local area.



FOR MORE INFORMATION, CONTACT DANA LEACH:
EDUCATION-OUTREACH@MUSICAL.ORG | (562) 856-1999 x 241
OR VISIT OUR WEB PAGE: MUSICAL.ORG/EDUCATION-OUTREACH

NEW YORK CITY THEATRE TOUR, 2024

MAY 20-26 or MAY 27-JUNE 2

LIMITED AVAILABILITY

For best availability register for the 2nd week!

Spend an unforgettable week in the Big Apple with Musical Theatre West! Led by Executive Director Paul Garman, each tour is unique, featuring fun tours, fine dining, and of course, plenty of Broadway shows!

Total Trip Cost: \$4950

Per person, double occupancy (Single Supplement \$1400)

\$500 deposit due upon sign-up (refundable until December 1, 2023)

- * **Round-trip airfare on JetBlue out of LAX**
- * **Six nights at a Times Square hotel**
- * **Sightseeing Tours: Broadway Theater Tours, Radio City Music Hall, New York Public Library**
- * **Breakfast and dinner included daily**
- * **SIX BROADWAY SHOWS!!**



Shows listed are subject to change and can change without notice as the Broadway schedule is finalized.

For more information or to sign up call (562) 856-1999 x 229
or email: yadira@musical.org



HELP US BUILD A FOUNDATION FOR THE FUTURE OF MTW

Become a member of the
LEGACY SOCIETY

If Musical Theatre West has been an important part of your life, you can help create this same experience for future generations by including us in your estate plans. Leaving a bequest will ensure that musical theatre remains a vital part of the Southern California arts community.

The MTW Legacy Society honors individuals who, by

including MTW in their long-range financial and estate plans, choose to create a personal legacy and help to ensure MTW's financial strength for future generations. Gifts include bequests via a will or living trust, life insurance and retirement plan assets. Future plans can include gift annuities and charitable trusts as well. These gifts may entitle you to an estate tax deduction equal to the amount of the gift, thus reducing your taxable estate. In most instances federal estate tax regulations place no limit on the amount of your estate tax deduction for qualifying gifts, thus encouraging bequests made to charitable cause such as MTW.

Whatever the size of your estate, a bequest allows you to determine how your assets will be disbursed. A charitable gift to Musical Theatre West through a bequest may also reduce the probate costs and increase the assets that you leave to your loved ones. If you have remembered MTW in your estate plans and wish to be honored as a member of the Legacy Society, please contact Paul Garman at (562) 859-1999 ext. 227 so that your name can be added to the growing list of patrons who are joining the Legacy Society.



YOU
are the reason we
have been here
for the
last 70 years.

THEY
are the reason
we will be here
for the
NEXT 70 years.

MUSICAL THEATRE WEST LEGACY SOCIETY

James Allen · Barbara Bixby Blackwell · Stuart Borden* & Frances Rozner
Cindy Costello · Joan Colmar* · Lucy Daggett · Eva Dover* · Elaine Dovgard
John & Nancy Eilers · Dr. David R. Federick · Janice Frank · Dr. Wayne & Karen
Freeman · Don* & Lenore Garman · Paul Garman · Sheldon* & Shell Whitney Grossman
Dr. Frances Grover* · Linda & Van Hartley · Jack & Pat Howe · Sara Wenkle Kaplan*
Don* & Joyce Kessler · Hank & Bonnie Landsberg · Marlene Madsen
Terry Marté Greco · Cheryl A. McNulty · John Montgomery · Joe & Edna Moore · Wendy
Munster · Carl & Lenore* Pearlston · Ken* & Dottie Reiner · Duane Rose*
Helene Rose* · Eileen Salmas · Harvey* & Amy Waggoner* · Avalee Wagner
Virginia Waters* · Diana Wilkins · Jerry Wulk*

*Deceased

MTW PRODUCERS CLUB

A MUSICAL THEATRE WEST EXPERIENCE LIKE NO OTHER



**For a \$2,000 annual donation
Producer Club members receive:**

- *Access to the members-only Producers Club lounge before performance and during intermission
- *"White-Glove" service from the MTW Box Office, including VIP exchange privileges and waiving of service fees
- *Paul Garman's concierge service, arranging tickets to Broadway shows and theatre happenings in Los Angeles
- *Exclusive "Behind-the-Scenes" events
- *Invitations to Meet-the-Cast dinners and Opening Night parties.



Producers Club Members

James & Liz Breslauer
Rich Carry & Dian Morris
Dr. Robert & Nancy Conger
Cindy Costello
Gary & Dorothy Ewell
Joel & Karen Fierberg
Janice Frank
Dr. Wayne & Karen Freeman
Anthony Gagliardi
Jim & Nancy Gaines
Dean Garrison & Gail Meredith
James Gatzke & Christine Neal
Dr. Robert & Susan Green
John & Kelly Greet
Kelly Janousek
Brian & Jana Kelly
Richard Lederer
Dr. George (Bud) & Celeste Macer
Joe & Edna Moore
Rich & Beth Moran

Larry & Shari Nemirow
Richard Neri & Kurt Schulzman
Dennis Poulsen
John & Rita Primrose
Dottie Reiner
Hilton & Michelle Schlosberg
Sally Sopkin
Marlene Temple
Joan Wells
Pete & Beth Young



Interested in becoming a member of Musical Theatre West's most exclusive club?
Please call Executive Director/Producer Paul Garman at (562) 856-1999 ext. 227



"The volunteers you see above and below are dedicated to making your theatre experience a pleasant one. If you have a question or need assistance in any way, we are here for you. From our family to you - welcome to the theater and enjoy the show!"

Cathy Alberti
Mara Arce
Mary Archer
Cricket Aster
Charles Bates
Kim Bemowski
Beverley Bender
Janice Brennan
Matt Brigham
Cynthia Burnham
Patty Burns
Dori Campbell
Beau Chandler
Chuck Charles
Barbara Coffey-Voradran
Anthony Conway
Juvet Dakay
Heidi Dalton-Sklarz
Melodye Dean
Sandra deDubovay
Linda Delmont
Judith Donckels
Barbara Eannarino*
John Edwards
Teri Edwards
Stanley Eiler
Ernie Eperjesi*
Sharon Eperjesi*
Erin Eperjesi
Karen Flaig
Linda Fletcher
Sara Forster
Cheryl Fuerth-Marx
Linda Fletcher
Sara Forster

Cheryl Fuerth-Marx
Barbara Ganser
Steve Ganser
Paul Garman*
Karin Gill
Bridget Gold
Keith Goodner
Janet Goodwin
Kitty Green
Kristina Halvorson
Chana Ham-Rosebrock
Shelly Hamagishi
Patty Hansen
Lynn Hanson
Larry Hensley
Paulette Hentzen
Bill Hudacek
Peggy Huggard
Donna Jackman
Sharlene Jacobsen
Bobbie Janiak*
Sonja Johnson
Janet Karter
Brian Kamper
Elizabeth Kennedy
Roberta Kerr
Joyce Kessler
Debbie Kilgore
Andrea King
Judy Kilpatrick
Barbara Klein*
Corky Krabbenhoft
Janet Krabbenhoft
Dave LaCascia

Carlos Lazaro
Faith Leibowitz
Rolanda Lekki
Marnos Lelesi*
Donna Lenihan
Larry Lenihan
Calvin Ligh
Emily Lloyd
Noreen Mandel
Judi Matsen
Adrienne Matte
Mary Lynn McMillan
Liz Meripol
Dorothy Meyer
Harriette Millman
John Montgomery
Denise Moore
Linda Napial
Patricia Naughton
Tom Nettifee
Vicki Newcomer
Larry Offenberg
Linda Offenberg
Linda Papini
Tina Perjol
Eve Perlman
Mary Kay Petersen
John Petty
Barbara Petway
Leslie Phair
Sarah Pool
Paul Preedeedilok
Sandy Pribble
Amy Quan

Kelly Quinn
Daisy Ramos
Carolyn Reedy
Dorothy Russell
Diane Saltzman
Wendy Sauls
Rose Schaller
Sue Schweiger
Robert Sciortino
Joanne Seebach
Cheryl Sincok
Catherine Sinnigen
Jean Smith*
Ray Smith
Sherri Smith
Regina Stevens
Joan Stiehl
Peggy Stuart
Andrea Szeredy
Carol Uhrhan
Guenter Uhrhan
Stella Ungar
Helga Vidor
Susan Vidor
Avalee Wagner
Lietta Wagner
Claudia Walter
Judy Weckerly
Gail Weinstock
George Weston
Janette White
Dawn Wilson
Wynne Wilson
Harry Witt

*indicates Guild Patron Members

Get Involved!

Enjoy Musical Theater? - We have a great volunteer opportunity for you!

The Guild of Musical Theatre West at the Carpenter Performing Arts Center needs volunteers who can help for a few hours each month. Our volunteer coordinator will match your interests and availability to the opportunities we have at MTW. Guild Volunteers receive free parking during work hours and MTW shows and ticket vouchers based on number of hours worked. You will also be supporting Youth Education, meeting other great volunteers and contributing to arts programming in Long Beach.

Contact Emily Lloyd for more information. (310) 367-9690 emilyrlloyd@hotmail.com



"Welcome to the 23rd year of Footlighters, an organization supporting MTW through special events and other fundraising activities. Our vision is to preserve live musical theatre and to introduce children to the joy of this experience. Please consider joining this active, enthusiastic group and sharing in the excitement. And thank you to all who are already members of Footlighter, for your contribution to the growth and success of MTW."

Norma Abu-Dayyeh*
 Claudia Albert
 Kay Bailey
 Kim Bemowski
 Kay Berg
 Marilyn Bittle
 Rhea Black
 Don Black*/**
 Judy McNulty Black*/**
 Barbara Blackwell
 Carol Borowick
 Lauren Bossart
 Shirlee Bouch
 Linda Brayton
 Lynn Brubak
 June Caldwell
 Shirley Callan
 Vicky Calkins
 Patti Capeloto
 Brenda Carpenter**
 Caitlin Carroll
 Grace Carroll
 Diana Chase
 Emily Chronister
 Lynn Danielson
 Stephanie Davis
 Pam Dingwell
 Pat Dowd
 Pam Duran
 Judy Edson
 Nancy Eilers
 Judy Elder*
 Toni Ellis
 Lynn Englehart
 Pat Estrellas**
 Donna Estrin**
 Joane Ferguson
 Sara Forster
 Jan Foster
 Jean Fullerton
 Nancy Gaines

Paul Garman*/**
 Jack Gesner
 Lynn Gesner
 Karin Gill
 Stephanie Gliebe
 Terry Marté Greco
 Susan Green*
 Barbara Hall
 Vera Harrison
 Sandra Hatch
 Marilyn Hauser
 Jan Hawk
 Steve Hicke
 Marge Hohly
 Mari Hooper**
 Diane House
 Chris Huff
 Jackie Hunter
 Janan Johnson
 Carole Jones
 Susan Joy**
 Jana Kelly
 Elizabeth Kennedy
 Barbara Klein*
 Joan Knight
 Nancy Koblensky*
 Roxanne Korzeniowski
 Al Larson
 Karen Larson
 Marnos Lelesi
 Marian Locke
 Linda Loseke
 Barbara Loureiro
 Lisa Maloney
 Dorothy McDermott*/**
 Lavonne McQuilkin
 Lorie Merrill
 Peggy Miller**
 Gloria Nelson
 Larry Nemirow
 Shari Nemirow*

Feliciano Olague**
 Chris Pace
 Ginny Pace
 Dorothy Palaski
 Jan Paleno
 Beverly Pandora
 Joan Parker**
 Ken Parker**
 Patricia Peters
 Mary Kay Petersen
 Terralee Pettinger
 Carolyn Powers
 Lynette Rausch
 Dottie Reiner*
 Larry Rice*
 Sande Rice*
 Myrna Robinson
 Christy Roeber
 Mary Pat Sabol*
 Marvin Schneider
 Lesley Scheller
 Robert Sciortino
 Natalie Sellers
 Carol Senske
 Lynette Sewell
 B.J. Sherwin
 Ami Silverman
 Beverly Silverman
 Deborah Smith
 Melanie Smith
 Ronna Somers
 Diane Spiegel
 Marlene Temple*
 Marjorie TeWinkle
 Dolorie Thurner
 Sherrie Titus
 Patsy Tracy**
 Marilyn Tyo
 Stella Ungar
 Rita Valentine
 Barbara Vaught



Doria Viera
 Janie von Seggern
 Temre Vouga
 Jody Walters
 Joan Weinbaum
 Joan Wells*
 Sandy Wells
 Penny Wilds
 Patricia Williams
 Jan Young
 Angie Zarifes
 Rosemary Zam

* indicates Charter Members
 ** indicates Footlighters Stars

For more information or to become involved, please contact
 Pam Dingwell
 (562) 506-6286
 pedingwell@hotmail.com

MTW Star Supporters

Musical Theatre West gratefully recognizes the following donors
who have helped us support our mission this season.
Those listed have contributed \$50 or more between January 1 – December 31, 2022.

Guarantor (\$25,000+)

Evalyn M. Bauer Foundation, Long Beach
City of Long Beach
Los Angeles County Department of Arts & Culture
Joe P. Moore Jr. & Edna Moore,
Hacienda Heights
Port of Long Beach
Ken & Dottie Reiner, Long Beach
Temple Family Foundation, Long Beach
Joan Wells, Long Beach

Benefactor (\$10,000-\$24,000)

Don Black & Judy McNulty Black, Seal Beach
Breslauer-Soref Foundation, Cypress
Harold Brown Foundation, Signal Hill
Rich Carry & Dian R. Morris, Long Beach
County of Los Angeles
Paul Garman, Laguna Beach
Dr. Frances Grover Trust, Long Beach
MTW Guild, Long Beach
Mari Hooper, Long Beach
Kelly Janousek, Huntington Beach
Dr. George & Celeste Mocer, Lakewood
Frank & Margie Newell, Long Beach
MTW Footlighters, Long Beach
Brian & Jana Kelly, Rancho Palos Verdes
John & Rita Primrose, Long Beach
Lawrence & Pamela Solig, Huntington Beach
Keith & Lety Somers, Long Beach
Janis Thompson, Huntington Beach
Avalée Wagner, Long Beach
Dr. James & Karen Wells, Long Beach
Pete & Beth Young, Huntington Beach

Sponsor (\$5,000-\$9,999)

Ellen Chase, Torrance
Jim & Vicki Cunningham, Long Beach
Gloria Deukmejian, Long Beach
Bob & Janice Dominguez, Long Beach
Gary & Dorothy Ewell, Los Angeles
Janice Frank, Lakewood
Dean Garrison & Gail Meredith, Long Beach
The Grand Food & Beverage, Long Beach
Shell Whitney Grossman, Huntington Beach
Bess Hodges Foundation, Long Beach
Gary & Rebecca Kirkpatrick, Sherman Oaks
Sharon Kirkpatrick, North Hollywood
Lisa Maloney, Long Beach
McCarty's Jewelers, Long Beach
Larry & Shari Nemirow, Seal Beach
Jane Netherton, Long Beach
Douglas & Suzette Senecal, Long Beach
Diane Spiegel, Long Beach
Cynthia Terry, Long Beach
Jack Van Hom & Janice Fisher, Long Beach
Alice Wallace, Long Beach
Kathryn Wavell, Long Beach
Jan Hall Zolin, Long Beach

Celebrity (\$2,500-\$4,999)

The Howard & Nikki Applebaum Foundation,
Chino Hills

Bob & Shelly Armstrong, Irvine
Linda Barnett, Anaheim
Jerry Bloeser, Long Beach
Dr. Myron J. Bloom, Long Beach
Chiaro, Long Beach
Jim & Melanie Choura, Long Beach
Stanley Cohen, Escondido
Cindy Costello, Long Beach
Cathy Crane, Long Beach
Jan Foster, Long Beach
Dr. Wayne & Karen Freeman, Long Beach
Sheila Fulmis, Manhattan Beach
Alex & Georgia Gilderman, Huntington Beach
Barbara Goen, Long Beach
Dr. Robert & Susan Green, Lakewood
Dr. Ronald & Sylvia Hartman, Lakewood
Ken & Sue Hawkes, Whittier
Jim & Donna Hibbert, Seal Beach
Ronald Jennings, Signal Hill
Elizabeth Kennedy, Cypress
Drs. Aaron & Leslie Kern, Seal Beach
Joan Knight, Long Beach
Jayne Lastusky, Long Beach
Mamos Lelesi, Long Beach
ACI Logistix, Long Beach
Long Beach Convention & Visitors Bureau
Randal Martin, Long Beach
Craig McManigal, Wenatchee, WA
Doug & Freda Otto, Long Beach
Edward Parker, Los Angeles
Ken & Joan Parker, Los Angeles
Rachel Schwenn, Long Beach
Schulzman Neir Foundation, Long Beach
Ethel Severson, Long Beach
Signature Bank, New York
Ami & Beverly Silverman, Long Beach
Bill & Deborah Smith, Long Beach
Ben & Norena Thompson, Long Beach
Sherry Weismann, Long Beach

Star (\$1,000-\$2,499)

Reva Alban, Long Beach
Claudia Albert, Garden Grove
James Allen, Bellflower
Pamela Baker, Long Beach
Norma Barger, Long Beach
Paula Bowden, Lakewood
Mark & Kim Bemowski, Long Beach
Pamela Bertin, San Pedro
Mike & Kathryn Biggs, Long Beach
Barbara Blackwell, Long Beach
Ed & Lauren Bossart, Huntington Beach
Ron & Patti Brunner, Long Beach
Shirley Callan, Long Beach
M. Cap Capeloto, Santa Ana
Caplin Foundation, Washington
Vernice Carnevale, Downey
Bill & Michele Carter, Long Beach
Richard & Nancy Celio, Fullerton
Bob & Nancy Conger, Long Beach
Laura Conte, Long Beach
Kevin & Lisa Corrigan, Anaheim
Dr. Renee De Long, Cerritos
Dena Deck, Seal Beach
Del Mar Thoroughbred Club, Del Mar
Nicol Devine, Manhattan Beach
Craig Dougherty, Signal Hill
John & Nancy Eilers, Long Beach
Joane Ferguson, Long Beach
Michael & Eileen Fields, Long Beach
Joel & Karen Fierberg, Torrance
Linda Fletcher, Long Beach
Robert & Susan Floyd, Norco
Sara Forster, Los Alamitos
Judy Foster, Torrance
Dixie Fried, Cypress
Carla Fuchs, Westminster
Billy & Karen Gagliardi, Long Beach
Anthony Gagliardi, Long Beach
Janet Galvan, Lakewood
Dr. Carlos & Esperanza Garcia,
Hacienda Heights
Lenore Garman, Laguna Beach
James Gatzke & Christine Neal,
Rancho Mission Viejo
Arthur & Judi Gelb, Lakewood
Jack & Lynn Gesner, Long Beach
Naomi Glasky, Newport Coast
Stuart & Adrienne Green, Long Beach
Jeff Harrison, El Segundo
Paula Hazzard, Manhattan Beach
International City Bank, Long Beach
Paul & Dawna Heising, Huntington Beach
L.R. Hensley, Long Beach
Steven Hicke, Long Beach
Neal & Diane Hickerson, Long Beach
Dennis & Evelyn Higa, Montebello
Joseph & Jan Hower, Long Beach
Chris Huff & John Russell, Cypress
Sharlene Jacobsen, Cypress
Jerry & Carol Jacoby, Long Beach
Gene & LeAnn Johnson, Long Beach
Bill & Terri Jones, Rossmore
Cam Doherty Killingsworth, Lake Forest
Marylyn Klaus, Rancho Palos Verdes
Nancy Koblenky, Los Alamitos
Roxanne Korzeniowski, Cypress
Robert Kulpa, Laguna Woods
Hank & Bonnie Landsberg, Seal Beach
Alyce La Violette & Gail Billings Beck,
Long Beach
Shirlane J Levendusky, Long Beach
David & Diana Lieu, Monterey Park
Marian Locke, Hacienda Heights
Manuel & Barbara Loureiro, Long Beach
Enrique Luna, Long Beach
Erin Maguire, Cypress
Diana Mansfield, Long Beach
Richard & Jenia Mansfield, Long Beach
Theresa Marte, Long Beach
Philip & Marcie Marte, Long Beach
Linda Maxwell, Long Beach
Warren McElroy, Signal Hill
Robert & Ruth McMillen, Torrance
John McNamara, Rancho Palos Verdes
Allen Miles, Huntington Beach

MTW Star Supporters

Andrew & Laura Mintzer, Santa Monica
 John Montgomery, Whittier
 Gretchen Morales, Buena Park
 Richard & Beth Moran, Rancho Palos Verdes
 Janet Munson, Manhattan Beach
 Karen Nagayama, Cerritos
 Network for Good, Austin
 Ed & Elizabeth Ogle, Anaheim
 Michael R. Oppenheim, Huntington Beach
 Phil & Susan Osterlind, Long Beach
 Keith Otsuka & Fran Jutski, Orange
 Kay Owens, San Juan Capistrano
 Lori Pinkerton, Los Alamitos
 Keith Ian Polakoff, Irvine
 Dennis Poulsen, Long Beach
 John Reay & Patricia Hoffman, Long Beach
 Tom & Jayni Rhoads, Long Beach
 Terry Royce, Long Beach
 Richard Schott, San Pedro
 Herbert Schraibman, Rancho Palos Verdes
 Chris & Janet Schwabe, Long Beach
 Robert Sciortino, Long Beach
 Rich & Jackie Shumway, Placentia
 Terry & Linda Stephenson, Seal Beach
 Frank & Robin Stirling, Rancho Palos Verdes
 Peter & Alexandria Strelow, Newport Beach
 Andrea Szeredy, Downey
 Henry & Julia Taboada, Long Beach
 Garrett & Marjorie TeWinkle, Seal Beach
 John Thomas & Chris Luni, Long Beach
 Judy Tomic, Rancho Palos Verdes
 Janis Utz, Long Beach
 Sandy Vandenberge, El Segundo
 Todd & Jennifer Vigiletti, Mission Viejo
 Lietta Wagner, Long Beach
 Steve & Lenette Wardinski, Santa Ana
 Ellie Weismann, Capistrano Beach
 David & Myra Weiss, Whittier
 Lynnette Weiss, Cerritos
 Loyd & Ginnie Wilcox, Long Beach
 Mahlon & Gwen Woirhaye, Whittier
 Doug Wright, Los Angeles
 Jim & Margaret Zelenay, Redondo Beach

Leading Role (\$500-\$999)

Aquarium of the Pacific, Long Beach
 Nancy Ashcraft, Pasadena
 Heather Ayotte, Huntington Beach
 Courtyard Marriott-Long Beach, Long Beach
 Pam Barrett, Rolling Hills Estates
 Marilyn Bates, Los Alamitos
 Terry & Diane Beeman, Anaheim
 Kay Berg, Long Beach
 Susan Blough, Westminster
 John & Marcie Blumberg, Seal Beach
 Hoyt Bostick
 Nancy Bridi, Torrance
 Howard Brightman, Los Angeles
 Janice Brittain, Manhattan Beach
 Jill Brown, Huntington Beach
 Linda Bryant, Anaheim
 Angie Bua-Gilstrap, Seal Beach
 Brooks Burkhalter, Long Beach
 Mary Butts, Huntington Beach
 Candace Lou Carver, Los Alamitos
 Andrew Choy & Constance Yamaguchi,
 Seal Beach
 Nancy Choy, Los Angeles
 Irene Collins, La Mirada
 Barbara Conniff, Seal Beach

Anthony Conway, Long Beach
 Sharon Curto, Manhattan Beach
 Norma Dallman, Lakewood
 Michael & Paula Davern, Redondo Beach
 Stephanie Davis, Signal Hill
 Virginia Devine-Melville, Seal Beach
 Paul Diego, Long Beach
 Deanne Dillenbeck, Cypress
 Jane Dote, Cerritos
 Robert & Virginia Draeger, Redondo Beach
 Henry & Donna Eagar, Seal Beach
 Jack & Judy Elder, Long Beach
 Pat Estrellas, Anaheim
 Patricia Farber, Long Beach
 Dawna Favour, Long Beach
 Fred & Charlene Gamm, Huntington Beach
 Mary Anne Gargano
 Marianne Venieris, Long Beach
 Gerald & Diane Gaughen, Los Alamitos
 Ned & Barbara Gaylord, Long Beach
 Jack & Lynn Gesner, Pico Rivera
 Arlene Gibson, Oxnard
 Karin Dee Gill, Lakewood
 Thomas & Susan Gillespie, Long Beach
 Richard & Maria Gleerup, Redondo Beach
 Sue Green, Los Alamitos
 Kenneth Green, Los Alamitos
 Jean Guyton, Buena Park
 Marilyn Haas, Lakewood
 Karen Haigh, Yorba Linda
 Linda Haines, Lakewood
 Dore Hall Wang, Los Angeles
 Rossmoor Elementary School, Los Alamitos
 Sandra Hatch, Seal Beach
 Susan Helm, Gardena
 Karen Hetrick
 Peter & Jill Hogenson, Long Beach
 Hotel Current, Long Beach
 Dr. Glenn & Joyce Howard, Long Beach
 Andrea Huebner, Long Beach
 The Robert & Marianne Hughlett Trust, Cerritos
 Vivian Ihoi, Porter Ranch
 Douglas Iwanaga, La Palma
 Don Johnston, Fountain Valley
 Scott Juhl, Long Beach
 Anaheim Marriott, Anaheim
 John Kambe, Pico Rivera
 Roberto & Lori Kampfner, Hermosa Beach
 Gail Keller, Los Alamitos
 Joyce Kessler, Whittier
 Don & Julie Knabe, Cerritos
 Joyce Kochanowski, Rancho Palos Verdes
 Nancy Kodama, Walnut
 Dwayne & Karen Larson, Long Beach
 Patricia Levinson, Culver City
 Glenn & Gayle Libby, Seal Beach
 Jane Lim, Rancho Palos Verdes
 Rosemary London, Long Beach
 Larry & Patti Londre, Los Angeles
 Long Beach Symphony Association, Long Beach
 Glenna Lovett, Laguna Beach
 Charles & Alicia Mariano, Huntington Beach
 Rio Hondo College Foundation, Whittier
 Dennis McConkey, Long Beach
 Cheryl McNulty, Long Beach
 Lavonne McQuilkin, Long Beach
 Evelyn Meacham, Long Beach
 Laurie Meinke, San Juan Capistrano
 Paul & Lorie Merrill, Long Beach
 Boathouse On The Bay, Long Beach
 Duane Morris, Westminster

Dr. Jack & Danah Mossler, Orange
 Wendy Munster, Long Beach
 David & Jo Murray, Long Beach
 Leonard & Joalyn Mushin, Cerritos
 Deborah Neibling-Lorbeer, Long Beach
 Mary Pearman, Seal Beach
 PRP Wine International, Orange
 Mary Kay Petersen, Los Alamitos
 Barbara Petway, Los Alamitos
 Doyle & Suzanne Powell, Long Beach
 Carolyn Powers, Long Beach
 Diana Pullara, Torrance
 Norman Rasmussen & Trish Farber, Long Beach
 Roy & Nancy Reaser, Fullerton
 Peter & Cathleen Ridder, Long Beach
 Karen Ridout, Huntington Beach
 Myrna Robinson, Los Angeles
 Virginia Rooney
 Long Beach Marriott, Long Beach
 Robert & Mary Pat Sabol, Long Beach
 Harry & Maria Saltzgeber, Long Beach
 Caught In The Moment, Long Beach
 Helen Satorius & Anne McLaughlin, Long Beach
 Sigrid Schmidt, Long Beach
 Iris Schutz, Long Beach
 David & Donna Schwien, Seal Beach
 Jim & Judy Scott, Torrance
 Patricia Sedlacek, Banning
 Carol Senske, Long Beach
 Maureen Sesky, Westminster
 Sheraton Park Hotel Anaheim, Anaheim
 Janice Sherertz, Laguna Niguel
 Georgia Shoemaker, Long Beach
 Robert & Laurie Sifton, Arcadia
 Jean Bixby Smith, Long Beach
 Rosemary Smith, Seal Beach
 Stacie Ann Smith, Huntington Beach
 Laurel Solon, Downey
 Wray Sparbel, Huntington Beach
 Maryann St. Claire, Newport Beach
 Deanna Steinbrecher, Seal Beach
 Gazette Newspapers, Long Beach
 Linda Stoskopf, Seal Beach
 Sandra Streech, Phoenix
 Judy Stump, Aliso Viejo
 Carl Symons, Laguna Hills
 Lawrence & Dorothy Tamashiro, La Mirada
 Jean Tanaka, Long Beach
 The Westin Long Beach, Long Beach
 Marilyn Tyo, Long Beach
 Albert & Janie Von Seggern, Seal Beach
 Christina Watson, Los Alamitos
 Josephine Weber, Torrance
 Susanne Wedel, Thousand Oaks
 George Weston Jr., Long Beach
 Warren & Mary White, Yorba Linda
 Penny Wilds, Huntington Beach
 Virginia Wright Wilky, Long Beach
 Adele Wolff, Glendale
 Elizabeth Yoakum
 Gay Yuen

Featured Role (\$300-\$499)

Jeannie Alban, Huntington Beach
 Karen Bender, Seal Beach
 Kenneth & Jackie Berger, Long Beach
 Bruce Berman, Long Beach
 Marilyn Bittle, Long Beach
 Bixby Knolls Car Wash, Long Beach
 Bloch Wellness and Sports Medicine, Long Beach

MTW Star Supporters

Petra Blum, Los Angeles
 Barry & Dianne Bradfield, Lakewood
 Joan Bradley, Laguna Hills
 Pat & David Brinker, Buena Park
 Dan Buchner, Seal Beach
 Jacqueline Butts, Long Beach
 Brenda Carpenter, Long Beach
 Charity Navigator
 Emily Chronister, Long Beach
 Terry Clarke, Las Vegas
 Zynette Cohen, Long Beach
 Michael & Moira Cohn, Rancho Palos Verdes
 Luis Cortes
 Denise Cupp, Laguna Hills
 Lynn Danielson & Fred Smith, Long Beach
 D'Aquino Italian Importing Company, Duarte
 Noel Davis, Orange
 Pat DeFazio, Long Beach
 Dawn Duncan, Long Beach
 Jackie Earnhart, Seal Beach
 Judith Edson, Long Beach
 Howard & Jill Erman, Long Beach
 Salvador & Lana Farfan, Long Beach
 John & Joycelyn Fawaz, Manhattan Beach
 Edward Ficarra, Long Beach
 Barbara Flanders & Deborah Cerda, Yorba Linda
 Cameron Flanders, Long Beach
 Michael Goldberg, La Mirada
 Brent & Jaime Gonzalez, Redondo Beach
 C.W. Gruenig, Laguna Hills
 Richard & Johanne Hansen, Seal Beach
 Jan Hawk, Long Beach
 Christopher & Barbara Hicks, Long Beach
 Margaret Jones, Lakewood
 Gene & Vickie Kanamori, Cerritos
 Annette Kashiwabara & Marty Isozaki, Long Beach
 Bill & Yvonne Kirkendall, Nipomo
 Andrew & Rachael Korkos, Long Beach
 Josh Krantz, Long Beach
 Laguna Playhouse, Laguna Beach
 Landry's, Houston, TX
 Josephine Lee, Long Beach
 Linda Loseke, Long Beach
 Victoria Lovinggood, Celina
 Janice Lysiak & Sidney Glazer, Orange
 Marlene Madsen, Seal Beach
 Courtyard by Marriott Fairfield, Napa Valley Area
 Michael & Dorothy McDermott, Long Beach
 Sue E. McKee, Tustin
 Bette McKinney, Long Beach
 Susan Milhalka, Santee
 Dave Muraoka, Long Beach
 Gloria Nelson, Anaheim
 Carpenter Performing Arts Center, Long Beach
 John Newton, Long Beach
 Darin Nishimura, Rancho Palos Verdes
 Beverly O'Neill, Long Beach
 Jan Paleno, Villa Park
 Sara Pezeshkpou, Redondo Beach
 Pat Potter, Long Beach
 William & Gail Quan, Whittier
 George & Beverle Ray, Cerritos
 Jack & Debbie Rozas, San Pedro
 Ruth's Chris Steakhouse, Pasadena
 Linda & Dave Scott, Seal Beach
 Ralph & Lynette Sewell, Long Beach
 Mike & Sharon Sheffield, Long Beach
 Frank & Donna Skinner, Huntington Beach
 Richard Smith, Huntington Beach
 Barbara Speicher, Tustin
 Bonnie & Bill Stoepelman, Sewalls Point, FL

Willie Tapia, Long Beach
 Stella Ungar, Long Beach
 Vezer Family Vineyard, Fairfield
 Helga Vidar, Long Beach
 Temre Vouga, Huntington Beach
 Rawn & Sandy Wanamaker, Lakewood
 Roger & Roxanne Waterman, Los Alamitos
 Brandon & Nicole Woodward, Newport Beach
 Becky & Roger Wyatt, Seal Beach
 Janet Young, Long Beach

Understudy (\$150-\$299)

Deborah Anderson, Riverside
 Joni & Eric Angstadt, Los Alamitos
 Nancy Baggott, Elk Grove
 Dee & Kathryn Baker, Acton
 Sue Baltazar, Anaheim
 Virgie Barnes, Long Beach
 Debby Barri, Rolling Hills Estates
 Kathy Bazarian, Cerritos
 Claire Beekman, Long Beach
 Marc Benard & Jan Winter, Jackson Springs, NC
 Jodi Benson, Gainesville, GA
 Gloria Bertucci, Palos Verdes Peninsula
 Abhishek Bhushunndi, New York City, NY
 Miracle Springs Resort & Spa,
 Desert Hot Springs
 Rhea Black, Long Beach
 Barry & Kathy Blodgett, Long Beach
 Bob Bolling, Seal Beach
 Susan Brand, Torrance
 Gerald & Iona Bresnahan, Westminster
 Lynn Brubak, Long Beach
 Gale Bull, Cypress
 Buono's Pizzeria, Long Beach
 Camerata Singers, Long Beach
 Carolyn Carey, Long Beach
 Bob & Valerie Carter, Lakewood
 Joseph & Kathleen Casanova, Long Beach
 Stan & Linda Castle, Long Beach
 Susan Catanio-Agins, Long Beach
 Shirley Chiavetta, Long Beach
 Linda Christian, Torrance
 Dennis Clark, Long Beach
 Lee & Lorraine Caller, Redondo Beach
 Chris Conway, Long Beach
 Robert & Marcia Cooley, Orange
 Matt & Katie Covill, Long Beach
 Richard Cox, Rancho Palos Verdes
 Carol Cramp, Cypress
 CSULB Athletics Department, Long Beach
 Candace Daggett, Laguna Beach
 Lisa Del Sesto, Cypress
 Michelle DeMars, Long Beach
 Pam Dingwell, Norwalk
 Joyce Dockery, Cypress
 Judith Dubowy, Long Beach
 Ellie's, Long Beach
 Steven & Beverly Enewold, Long Beach
 Robert & Terry Erickson, Seal Beach
 Larry & Jill Eps, Cypress
 Victoria Evers, Lakewood
 Jordan Fabish, Long Beach
 Musica Angelica, Long Beach
 Flags With a Flair, Los Alamitos
 Betty Fogarty, Lakewood
 Barbara Foster, San Pedro
 Gary & Karleen Fox, Long Beach
 Jenifer Fuher, Yorba Linda
 Goyle Ganity, Cypress

Geffen Playhouse, Los Angeles
 George's Greek Cafe, Long Beach
 Jim & Nicki Gerdes, Torrance
 James & Dolores Gibson, Seal Beach
 Harvey and Rhonnie Gobas, Long Beach
 Allegra Gordon, Fullerton
 Lois D. Goren, Newport Beach
 Kim Grabowski, Mission Viejo
 John Green, Long Beach
 John & Kelly Greet, Long Beach
 William & Toni Gregory, Huntington Beach
 Kate Griffin, Long Beach
 Don & Barbara Hall, Seal Beach
 Amanda & Jon Hall, Long Beach
 Roxie Hause, Cypress
 Marilyn Hauser, Long Beach
 Jacqueline & Don Heck, Lake Havasu City
 Benjamin & Linda Henry, Long Beach
 Judy Hess, Long Beach
 Kathie Hira & Paul Sagar, Camarillo
 Norwin Hoelscher, San Pedro
 Bob & Val Hoffman, Long Beach
 John Holmberg, La Habra
 Ron & Charlyn Hoover, Long Beach
 Ron & Natalie Hoppel, Long Beach
 Dennis Houlihan, Long Beach
 Jim & Linda Howard, Cypress
 Alamitos Bay Yarn Company, Long Beach
 Peggy Huggard, Long Beach
 Paul Hunt, Burbank
 Brendan Hunt, Los Angeles
 Irvine Improv, Irvine
 Becky Jeffery, Long Beach
 Bill & Lorraine Johnson, Buena Park
 Peggy Johnson, Huntington Beach
 Michael Jones, Rancho Palos Verdes
 Donita Joseph, Seal Beach
 Susan Joy, Paramount
 Executive Fitness, Long Beach
 Vicki Kane, Costa Mesa
 Dr. Eric & Nancy Kaplan, Long Beach
 City National Grove of Anaheim, Anaheim
 Dr. Keith G. Kato, Alta Loma
 Robyn Kelly & Ian MacMillan, Long Beach
 The Wine Country, Signal Hill
 Julie Kirchen, Huntington Beach
 Robert & Nancy Kline, Mission Viejo
 Philip & Vera Klinkert, Long Beach
 Mount Wilson Institute, Pasadena
 J&L Jewelry, Long Beach
 Diane Kutinsky
 Larry Lamb, Irvine
 Nancy LaRosa, Lakewood
 Teri Larson, Los Alamitos
 Donna Lash, San Clemente
 John & Maggie Lee, Fullerton
 David Lennon, Long Beach
 Robert & Linda Lewis, Anaheim
 El Barrio Cantina, Long Beach
 Dianne Logan, Monrovia
 Wayne Long, Lakewood
 Lupe's de la Mar, Long Beach
 Jeffery Mang & Angela Soriano, Los Alamitos
 J. Brett Marymee, Santa Ynez
 Michael & Karen Masinter, San Pedro
 Jack & Le Chi Mathis, Laguna Niguel
 Gregory & Judy Mattson, Long Beach
 Colleen & True Maxfield, Long Beach
 Larry McCarty, Yorba Linda
 Melvyn's Restaurant & Lounge, Palm Springs
 Tom Mielwocki, Harbor City

MTW Star Supporters

Chance Theater, Anaheim
 Christine Mitchell, Long Beach
 Carol & Allen Murakoshi, Cypress
 George & Dolores Nason, Long Beach
 Christine Negley, Laguna Hills
 Eric & Sandy Nelson, Seal Beach
 Larry & Linda Offenberg, Long Beach
 Steven & Johanna Olafson, Irvine
 Orange County School For The Arts
 (OCSA), Santa Ana
 Pasadena Playhouse, Pasadena
 Doris Patterson, La Canada Flintridge
 Fred & Ann Peitzman, Torrance
 Pet Supply Huntington Beach, Huntington Beach
 Peter & Sandra Petkus, Bellflower
 Willard Pierce & Ann Bunkle, Irvine
 Donald & Geraldine Pierson, Irvine
 Mark Prouse, Los Alamitos
 Karen Pulley, Long Beach
 Jack Quinn, Anaheim
 Allan & Linda Rahn, Long Beach
 El Portal, Pasadena
 Rancho Los Cerritos, Long Beach
 Marshall Reddick, Mission Viejo
 Edwin Robinson, Long Beach
 Stuart Borden & Frances Rozner Long Beach
 Leo & Carmen Sanchez, Cerritos
 Christine Savage, Long Beach
 Dianne Schautschick, Fountain Valley
 Kenneth Schultz, Long Beach
 Diana Scott & Stephanie Davis, Long Beach
 Segerstrom Center For The Arts, Costa Mesa
 Olives Gourmet Grocer, Long Beach
 Nancy Shafer, Palos Verdes Peninsula
 Jo & Oren Sheldon, Torrance
 Michael & Sandra Sherman, Rolling Hills
 Robert & Kerry Shuman, Torrance
 Linda Silver, Long Beach
 Myrna & Leonard Simon, Newport Beach
 Dick & Kathy Smith, Healdsburg
 Madeline Smith, Long Beach
 Gaylyn Smith, Seal Beach
 Los Angeles Zoo, Los Angeles
 Zorica Sorkin, Rancho Palos Verdes
 Nico's Restaurant, Long Beach
 Hilda & Michael Sugarman, Fullerton
 John & Connie Sziebl, Cypress
 Richard Sharrard & Tina Tessina, Long Beach
 The Crab Pot, Long Beach
 The Exit Game OC, Anaheim
 Granville & Dianne Thurman,
 South Pasadena
 The Redlands Symphony Orchestra, Redlands
 Wayne & Joan Thyden, Carson
 Linda Tichy, Long Beach
 Jerald Miller & Anne Tufft-Miller, Long Beach
 Laguna Art Museum, Laguna Beach
 Universal Studios Hollywood, Universal City
 Barbara Ann Vaught, Long Beach
 Kathleen & Jerry Waletzko, Garden Grove
 Marguerite Walker, Signal Hill
 Craig & Karin Ward, Redondo Beach
 Evelyn Weisman, Long Beach
 Marleen Weymar, Westminster
 Michael Williams, Fort Worth, TX
 Patricia Williams, Long Beach
 KC Wilson, Irvine
 Joyce Yamamoto, Los Alamitos
 Glenn Yee, Redondo Beach

Chorus (\$50-\$149)

555 East Steakhouse, Long Beach
 Sherlene Abdelnour, San Diego
 Norma Abu-Dayyeh, Long Beach
 House of Blues Anaheim, Anaheim
 Pat Aldridge, Los Alamitos
 Dorothy & John Alford, Long Beach
 Hotel Maya, Long Beach
 Jack Allison, Laguna Niguel
 Kathleen Alshin, Long Beach
 Ron & Cynthia Antonette, Long Beach
 Kathy Arellano, South El Monte
 Joseph & Ilene Argento, Torrance
 Janet Anima, Long Beach
 Arize Bistro, Long Beach
 Ruthann Arlort, Seal Beach
 Dr. Kim A. Armstrong, Long Beach
 Paul Armstrong, Lakewood
 Michael's on Naples, Long Beach
 Rod & Susan Arp, La Habra
 Harold & Dorothy Ashworth, Anaheim
 Autry Museum of the American West, Los Angeles
 Grant Axton, Torrance
 Mary A. Bailer, Seal Beach
 Kay Bailey, Long Beach
 Ida Banas, Long Beach
 Barbara Barkovich, Mendocino
 Dennis Barnes, Rossmore
 Joyce Barnes, Costa Mesa
 Laura Barns, Los Alamitos
 Fran Barszcz, Los Alamitos
 Bonnita & Ed Barwick, Long Beach
 Charles Bastedo, Long Beach
 William & Cynthia Bater, Long Beach
 Nancy Battey, Walnut Creek
 Marcia Boverman, Lakewood
 Stephen Bay, San Diego
 Virginia Beard, Huntington Beach
 Nickco Hospitality Group, Irvine
 Linda Behrens, Irvine
 Peter Belanger, Moorpark
 Jerry & Donna Belitz, Torrance
 Judy Bell, Lomita
 Rita Bemis, Wrightwood
 Blanche Benisek, Los Alamitos
 Chassey Bennett, Long Beach
 Bill & Diane Bennett, Cypress
 Dave & Kathy Berkus, Arcadia
 Robert & Valerie Bermingham, Arcadia
 Patricia Bernard, Rancho Palos Verdes
 Carol Bertino, Garden Grove
 Francis & Judy Billedeaux, Newport Beach
 Gail Billings-Beck, Long Beach
 Carol Black, Long Beach
 Mark & Joan Blaine, San Pedro
 Alanna Blaney, Hermosa Beach
 Bliss on Broadway, Long Beach
 Beverly Bodkin, Lomita
 Kathleen Bodnar, Lakewood
 Robert and Maria Boiles, Torrance
 Rich Bolenbaugh, Seal Beach
 Marc Bonner, Lakewood
 Carol Borowick, Long Beach
 Mr. & Mrs. Michael Braden, Lakewood
 Kristine & Gino Brancolini, Redondo Beach
 Larry Brennan, Orange
 James & Margaret Brewer, Anaheim
 Karen Briggs and Jeff Dabra, Long Beach
 Penelope Brocksen, Long Beach
 Julee Brooks, La Crescenta

Bronca Apparel, Freeport
 Ralph Brown, Rancho Palos Verdes
 David & Mary Brown, Lakewood
 Kathleen Brunner, Long Beach
 Peggy Brutsche, Long Beach
 Dorothy Bryant, Cypress
 Marilee Bryant, Los Alamitos
 Camille Bunch, Torrance
 Jim & Janohn Bunck, Westminster
 Norm & Joan Burd, Manhattan Beach
 Richard & Linda Burgess, Long Beach
 Cynthia Burnham, Long Beach
 Larry & Carol Burnight, Long Beach
 Patty Burns, Long Beach
 Enid Busser, Long Beach
 Cabrillo Marine Aquarium, San Pedro
 Cafe Sevilla, Long Beach
 Mike & Midgie Cahan, Long Beach
 June Caldwell, Los Alamitos
 California Pizza Kitchen, Long Beach
 Donna Calkin, Huntington Beach
 Glade & Lucinda Campbell, Long Beach
 Vicki J. Campbell, Huntington Beach
 Glenn Campbell, Rancho Palos Verdes
 Mark Cangiano, Long Beach
 Diane Carmain, Rancho Dominguez
 James & Davea Carr, Fountain Valley
 Nick & Sienna, Irvine
 Liz Cendejas, Long Beach
 Anthony & Sandra Ceron, Anaheim
 Karin and Neil Chafetz, Rancho Palos Verdes
 Joe Chamberlain, Anaheim
 Robert Chiota, Torrance
 Chipotle Mexican Grill, Columbus, OH
 Gerald & Esther Cilk, Cerritos
 Harriet Clement, Long Beach
 Mark & Lisa Cochrane, Long Beach
 Charlotte Cochrane, Los Alamitos
 Sarah Coil, Cerritos
 Amber Cole, Torrance
 Dick & Rena Cook, Los Angeles
 John Cooper, Costa Mesa
 John Cordova, Anaheim
 Janice Costa, Long Beach
 Clark Cottrell, Torrance
 Wendell & Ginger Covalt, Redondo Beach
 Paula Cowan, La Habra Heights
 Jean Crampon, Lakewood
 Jeanette Crandall, Long Beach
 Warren & Susan Crawford, Lakewood
 Cross Roads Escape Games, Anaheim
 Capt. Robert Crossan, II, Fallbrook
 Bill & Holly Cunningham, Orange
 Juvet Dakay, Long Beach
 Carole Damoci, Seal Beach
 Marilyn Dancy, Long Beach
 Marlene Daniels, Fountain Valley
 George & Laurie Davall, Rancho Palos Verdes
 Patricia L. Davis, Seal Beach
 Roxann L. Davis, Seal Beach
 Dawn Deans, Acton
 Valerie Dehlinger, Cerritos
 Gelson's Markets, Encino
 Sylvia Desmond, Long Beach
 Christy DeWalt, Prescott, AZ
 Victoria Dial, Brea
 Don & Susan Dill, Huntington Beach
 Todd Do, Fountain Valley
 Hazel Dodson, Seal Beach
 Louis Dominguez, San Pedro
 Doris Donohoe Long Beach

MTW Star Supporters

- Bonnie & David Dorans, Long Beach
 Paul & Norma Duffy, Long Beach
 Carlene Dunford, Long Beach
 Vero Pilates, Long Beach
 Kinde Durkee, Long Beach
 Cynthia Early, Anaheim
 Allan Effron, Long Beach
 Patricia Ann Elliott, Orange
 John & Joan Engman, Duarte
 Ernie & Sharon Eperjesi, La Mirada
 Susanna Erdos, Los Angeles
 Lynn Escala, Long Beach
 Ripley's Believe It Or Not, Los Angeles
 Patricia Essington, Long Beach
 Sandra Facon, Long Beach
 David & Holly Factor, Los Angeles
 Lidia Fahlk, Long Beach
 Del & Ann Falsken, Seal Beach
 Don Farmer, Huntington Beach
 Barnett Feldman, Long Beach
 Hank & Joyce Feldman, Long Beach
 Dr. Alan & Shirley Felsenfeld, Marina Del Rey
 Ruth Fisher, Menifee
 Mary Ann Fitzpatrick, Long Beach
 Jack Fitzsimons, Los Alamitos
 Don & Sandy Flick, Irvine
 Tibor & Charl Foki, Long Beach
 Rosemary Ford, Long Beach
 Kenneth & Patricia Forkos, Long Beach
 Nancy & Eric Forsberg, Long Beach
 Jim & Mur, San Gabriel
 Linda J Frame, Long Beach
 Marsha Freeman, Long Beach
 Nancy Fuller, Long Beach
 Charles Garcia, Rossmoor
 Katie Garcia, Long Beach
 Golf N' Stuff, Norwalk
 Lynn & Nanci Gee, Long Beach
 Roberto Gera, Downey
 Mel Gerber, Laguna Niguel
 Paul Gerstel, Westminster
 Laurie Gerstman, Long Beach
 Leonard & Sharon Gill, Torrance
 Margaret Gillingham, Costa Mesa
 Kathi Gillmore, Orange
 Mark Goldman, Long Beach
 Becky Goltra, Bellflower
 Dorothy Good, Rancho Palos Verdes
 Gerald Goodman, Orange
 Pamela Goor, Beverly Hills
 Paul Gotenstein, Los Angeles
 Frank & Sharon Govern, Newport Beach
 Mary Grana, Long Beach
 Kevin & Sheri Green, Huntington Beach
 Janet Grimmett, Long Beach
 Robert Gross, Long Beach
 Lionel & Marsha Grove, Huntington Beach
 Julia Gutierrez, Cambridge
 Sandy Yates Hall, Long Beach
 Doug & Susan Halliday, Whittier
 Shelly Hamogishi, Long Beach
 Charles & Rose Hamilton, Long Beach
 Glenn & Chana Ham-Rosebrock, Bellflower
 Steve & Lara Hanel, Placentia
 Jim & Jorene Hankla, Long Beach
 Ann Harmon, Seal Beach
 Robert Hamden, Lakewood
 Barbara Harris, Long Beach
 Rickey Harris, Thousand Oaks
 Stephen Hartman, Long Beach
 William Haskett, Laguna Niguel
- Sarah Hauke, Brea
 Hausman, Boyertown
 Victoria Heasley, Long Beach
 Heggie Family, Long Beach
 Sandra Hempel, Long Beach
 Michael & Diane Henshall, Long Beach
 Dana Hessler, Lancaster
 Gladstone's Long Beach, Long Beach
 Paul Hill, Torrance
 Ron & Grace Hinders, Torrance
 Irene Hino, Torrance
 Ivan Hipschman, Canoga Park
 Ralph & Julie Hoffman, Alhambra
 Christopher Hogan, Long Beach
 Hollywood Wax Museum Entertainment Center,
 Los Angeles
 Bill & Donna Holtz, Signal Hill
 Jeanne Hook, Los Angeles
 Marsha Hopwood, Manhattan Beach
 Richard Horner, Laguna Hills
 Kevin Horton, Long Beach
 Bob & Alma Horvath, Long Beach
 Fumiko Hosokawa, Long Beach
 Greg & Chloe Howorth, South Pasadena
 Gary & Lynda Hoyt, Long Beach
 Susan and Norman Hull, Los Angeles
 Martha Hynes, Rancho Palos Verdes
 Island Packers, Ventura
 Helen Jacobsen, Cypress
 Karin Jenkins, Long Beach
 Janan Johnson Redondo Beach
 Don Johnson, Patrick Johnson, Manhattan Beach
 Kathleen Johnson, Long Beach
 Lori Johnstone, Newport Beach
 Richard & Ellen Jones, Surfside
 KI Speed, Irvine
 Richard & Richelle Kalman, Orange
 Mary Ellen Kane, Seal Beach
 Garrett Katzenstein, Long Beach
 Teachers & Friends of LAUSD, Cypress
 Bonnie Kayser, Torrance
 K.C. Branaghan's Irish Pub & Restaurant,
 Long Beach
 Emily Keene, Long Beach
 Glendale Youth Orchestra, Glendale
 Edward Kelly, Rolling Hills Estates
 John Kendall, Seal Beach
 Donald Kennedy, San Pedro
 Steven Kesoemoarso, Hoofddorp
 William & Frances Keys, Long Beach
 Leroy & Lorraine Kimoto, Long Beach
 Lee Kimura, Long Beach
 King's Fish House, Long Beach
 Thomas Kipp, Santa Ana
 Barbara Klein, Long Beach
 Thomas & Joann Klier Garden Grove
 David Kliger, Long Beach
 Janae Knight, Long Beach
 Knoll Family, Belvidere, WA
 Kobe Steakhouse & Lounge, Seal Beach
 Dudley Kohl, Laguna Niguel
 Ralph Komai, Pasadena
 Lucia Kos, Long Beach
 Steven Kosakura, Tustin
 Maple Village Waldorf School, Long Beach
 Vera J. Kuehl, Huntington Beach
 Jeanne Kula & Thomas Merritt, Redondo Beach
 Sriyal Kumarage, Torrance
 Harry & Linda Kusuda, Cerritos
 Donald La Plante, Downey
 La Traviata Restaraunt, Long Beach
- Derrick & Kathy Lai, Cerritos
 Robert & Eleanor Lake, Los Angeles
 Judy Lake, Long Beach
 Bob Lamm, Westminster
 Gary & Susan Lance, Cerritos
 Antica Olive Oils & Vinegar, Los Alamitos
 Dave & Melanie Lanoye, Torrance
 Anthony Lanzetta, Los Angeles
 Maynard & Patricia Law, Cerritos
 David & Mary Ann Lebow, La Mirada
 Judith Lecocq, Costa Mesa
 Regina Ledesma, La Quinta
 Larry & Karen Lee, Long Beach
 Unleashed By Petco, Long Beach
 Irene Leib, Lakewood
 Bill & Jane Leidl, Huntington Beach
 Daniel Lenhart, Long Beach
 Janet Leonards, Long Beach
 Carl Leong, Whittier
 Roger Leue, Long Beach
 Lois Levine, Westminster
 Myrna Levy, Rancho Palos Verdes
 Theodore Lewis, Lakewood
 Chris Libeu & P.M. Spoo, Long Beach
 Dr. Allan Lifson & James Neuman, Costa Mesa
 Larry & Debra Lipman, Huntington Beach
 Laurie Lloyd, Harbor City
 Emily Lloyd, Long Beach
 Mark & Rebecca Lonner, Lakewood
 Michelle Lopez, Long Beach
 Bonnie Lowenthal & Evan Braude, Long Beach
 Mike & Gloria Lozano, Seal Beach
 Kathleen Lueck, Huntington Beach
 Mark Lum, Torrance
 Lyon Air Museum, Santa Ana
 Marivic Mabanag, San Marino
 Cynthia Macho, Huntington Beach
 Caroline Maday, Malibu
 Jeannette Magrath, Long Beach
 Rosie Maloof, Long Beach
 Mama's On 39, Huntington Beach
 Karen Mancini, Long Beach
 Gary and Kathy Marley, Fairfield
 Leslie Marley, Vacaville
 James Martin, Huntington Beach,
 Carole Mason, Redondo Beach
 CloudMover Day Spa, Huntington Beach
 Michael & Carol Masters, Long Beach
 The Wulk Trust Foundation, Long Beach
 James Olds, Torrance
 Tom & Marcie Matassa, Fullerton
 Susan Matush, Scottsdale, AZ
 Susan Maxson, Long Beach
 Greg McCambridge, Long Beach
 Linda McCarley, Huntington Beach
 James McConnell, Huntington Beach
 John & Kathie McConnell, Long Beach
 John McDaniel, Los Alamitos
 Rich & Debbie McDonald, Torrance
 James McElwain, Los Angeles
 Irvine Barclay Theatre, Irvine
 John McGinnis, Long Beach
 Dennis & Marilyn McGorman, Cerritos
 Linda McKeever, Fountain Valley
 Terri & Ron McKeever, Los Alamitos
 Thomas McKnew, Huntington Beach
 Karen McMahan, Long Beach
 Robert McNeil, San Pedro
 Madeline McPhail, Lomita
 Tom & Glynette McTeer, Huntington Beach
 Meredith Meals, Long Beach

MTW Star Supporters

Sharon Meigs, Long Beach
 Melgoza, Huntington Beach
 Cheryl Mercer, Long Beach
 T.J. Mercer, Long Beach
 Robert & Joan Meyer, Long Beach
 Domenico's Italian Restaurant, Long Beach
 Steven Micks, Palos Verdes Estates
 Susan Mihalka, Santee
 Roberto Miller, Cypress
 Richard & Melva Miller, Long Beach
 Sue Miller, Westminster
 The Milligan Family, Long Beach
 Julien Minard, Long Beach
 Alan & Joann Miyamoto, Torrance
 Art & Barbara Moncrief, Lake Forest
 Linda Monsen, Long Beach
 Michele Montgomery, Cypress
 Kenneth Moody, Long Beach
 Susan Moore, Seal Beach
 In-N-Out Burger, Irvine
 Mori Mitzi, Huntington Beach
 Carole Morse, Long Beach
 Cathy Moses, La Mirada
 Karen Mounikas, Long Beach
 Margaret Moustafa, Long Beach
 Irene Mulholland, Lakewood
 Raye Murphy, San Pedro
 James Nadal, Rancho Palos Verdes
 Robert & Cheryl Nay, Chino Hills
 Christy Nelson, Lakewood
 Christine Nguyen, Rancho Palos Verdes
 Dr. Jon Nicholas Nowak, Westminster
 Kevin O'Connell, The Villages
 Kim O'Connell, Long Beach
 Alice O'Keefe, Anaheim
 Melody & Kevin O'Keefe, Long Beach
 David & Laurie O'Toole, Long Beach
 Patricia Odell, Long Beach
 Luanne Olson, La Habra
 Dean Oxley, Long Beach
 Virginia Pace, Pinon Hills
 Pacific Park on the Santa Monica Pier
 Geny Page
 Elena Papini, Long Beach
 Wendy Parden, Long Beach
 Janis Parks, Laguna Woods
 George & Jane Pavlina, Los Angeles
 Carol Pearlman, Los Angeles
 Robin Perencevic, Long Beach
 Karen Perrault, Rolling Hills
 The Pietenpols, Yorba Linda
 Pink's Famous Hot Dogs, Los Angeles
 The Hope Theatre Group, Long Beach
 Barbara Piraino, Lakewood
 Red Lobster - Fairfield, Fairfield
 Christina Probst, Redondo Beach
 William Rabensteine, Knoxville
 Jean Rabune, Orange
 Diane Reed, Long Beach
 Anne Marie Reggie, Long Beach
 Bonnie Reniff, Torrance
 Larry & Sande Rice, Long Beach
 Ronald Richards, San Pedro
 Richard & Judi Rigney, Long Beach
 Nicole Ritmire Vergara, Palos Verdes Estates
 Julio & Patricia Rivera, Huntington Beach
 Judy Robertson, Long Beach
 Marie Rodriguez, Seal Beach
 Gary & Christy Roeber, Long Beach
 Crystal Rohm, Irvine

Timothy Rosbottom, Long Beach
 Rose, Huntington Beach
 Bill & Mary Rosentreter, Hacienda Heights
 Rosie Rubin, Garden Grove
 Joel Rubio, Hemet
 Dale & Erin Rudat, Riverside
 Merry Carol Rudnick, Seal Beach
 Ignacio Ruiz, Long Beach
 Linda & Jim Ruth, Anaheim
 Dr. Bruce & Barbara Ryan, Long Beach
 Dan Saadati, Long Beach
 Eileen Becker Salmas, Hawthorne
 Kim San Jose, Long Beach
 Shirley Sanders, Seal Beach
 Ethel Sanford, Long Beach
 Aquilina Saw, Westminster
 Jo Ann Sayers, Long Beach
 Philip & Laura Sblendorio, Long Beach
 Lesley Scheller, Long Beach
 Hilton & Michelle Schlosberg, Irvine
 Michele Schmidt, Long Beach
 Rosa Anna Schmidtke, Seal Beach
 Dennis & Diane Schmitz, Long Beach
 Marvin & Susan Schneider, Los Alamitos
 Rose Park on Pine, Long Beach
 Scholb Premium Ales, Inc., Torrance
 Judith Schuler, Tacoma, WA
 Temecula Olive Oil Co., Temecula
 Bob & Mary Schureman, Costa Mesa
 Elliott Schwartz, Long Beach
 Cindy Scotta, Redondo Beach
 Richard & Susan Scoville, Cypress
 Scott Seigel, Newport Beach
 Marilyn Seymour, Long Beach
 Hennessey's Tavern, Redondo Beach
 The Crooked Duck, Long Beach
 Tom Shirey, Aliso Viejo
 Lee & Barbara Shoag, Long Beach
 Joyce Shuford, Long Beach
 Santa Anita Park, Arcadia
 JoAnne Sims, Cerritos
 Diane Singer, Huntington Beach
 Robert Slater, Seal Beach
 Harriet Slifka & Cynthia Slifka Damoth, Whittier
 Robert Smazenska, Long Beach
 Barbara Smith, Long Beach
 Preston & Nancy Smith, Long Beach
 Leslie Smith, Long Beach
 Patricia Smith, Montebello
 Joan Smith, Seal Beach
 Lois Smith, Fullerton
 Barry Spencer, Torrance
 Natalie Spencer, Torrance
 Frank & Jackie Spizini, Long Beach
 Ted Sprague, North Hollywood
 Tony and Jo Springer, Seal Beach
 David Spyra, Los Alamitos
 Stage Door Repertory Theatre, Anaheim
 Jackelyn Stanfield, Long Beach
 Steven Stein, Long Beach
 Pamela A. Stephens, Huntington Beach
 Russell & Patricia Stewart, Torrance
 Warren & Nicole Stewart, Seal Beach
 Jack Stidham, Long Beach
 Everett & Violet Stockstill, Harbor City
 William & Mary Storey, Los Alamitos
 International City Theatre, Long Beach
 Lou & Carolyn Struett, Long Beach
 Jim & Vickie Sullas, Long Beach
 Diana Summerhayes, Long Beach
 Jeanne Summy, Anaheim

Heidi Swidrak, Cypress
 & Lauren Tabor, Lawndale
 James Tanaka, Monterey Park
 The Broad, Los Angeles
 The Habit Burger Grill, Irvine
 The Wine Beach, Long Beach
 Dustin & Ben Thompson, Long Beach
 Paulina Thompson, Long Beach
 Joan Thompson, Torrance
 Richard & Carol Thompson, Westminster
 Bruce & Anne Timmer, Manhattan Beach
 Kathleen Tonsich, Palos Verdes Peninsula
 Norma Toohy, Seal Beach
 Phyllis Totri, Newport Beach
 Fay & Richard Tracy, Long Beach
 Phil Trani's, Long Beach
 Simon Trench, Costa Mesa
 Allen Triebull, Torrance
 Elizabeth Trieschman, Los Alamitos
 Kent & Karla Tucker, Huntington Beach
 Jan Tunnichiff, Long Beach
 Patricia Turley, Manhattan Beach
 Naples Rib Company, Long Beach
 Maria Van Tyen, Westminster
 Julie Venegas, Placentia
 Gene & Carol Versluys, Orange
 Geal Vignovich, Long Beach
 Ann Vlaic, Rancho Palos Verdes
 Dolores Volpe, Seal Beach
 Cheryl Von der Hellen, Huntington Beach
 Sharee Waddle, Cypress
 Lynette Waltner, Long Beach
 Ray Ward, Huntington Beach
 Water Grill Costa Mesa
 Water Grill Los Angeles
 Water Grill Santa Monica
 Linda & Al Weingartner, Long Beach
 David Weiss & Stephanie Barfill, Santa Ana
 Sandra Wells, Long Beach
 Denise Wertz, Long Beach
 Ron & Lynn Werner, Manhattan Beach
 Barbara White, Huntington Beach
 Marian D. White El Segundo
 Lynne Whitlock, Burbank
 Scott Wilcox, Signal Hill
 Chuck & Judi Williams-Pearce, Huntington Beach
 Karin Williams, Garden Grove
 Evelyn Wilson, Rancho Palos Verdes
 Wynne Wilson, Westminster
 Mark Wilson, Long Beach
 Corinne Wishengrad, Encino
 David Wong, Los Angeles
 John Wong, Alhambra
 Antoinette Woods, Gardena
 David Woyshner, Los Alamitos
 Susan Wright, Sylmar
 Mitch & Joyce Wybenga, Bellflower
 Japanese American National Museum,
 Los Angeles
 Beverly Young, Torrance
 Angie Zarifes, Long Beach
 Greg Zwetow, Long Beach

**For more information on
 how to get involved with our
 donor programs, please call
 Yadira Del Rincon at
 (562) 856-1999 ext. 229**

LBO 2024

Do you enjoy stories told through music, incredible artistry and unique and compelling productions? If so, consider subscribing to Long Beach Opera's 2024 season featuring all female composers and two world premieres!



This season features exciting World Premieres, Operatic Debuts, New Collaborations, Martha Graham Dance Company, and an Electro-Punk-Mariachi-Pop Opera

ISOLA by Alyssa Weinberg - Feb 3, 10, and 11

IPSA DIXIT by Kate Soper - June 1, 8, and 9

ASUNCIÓN by San Cha - July 13, 20, and 21



Subscriptions On Sale Now!
Subscribers get the best seats, best prices, and additional perks.
Single Ticket Sales Start November!
Purchase at longbeachopera.org



**CABARET
DINNERS
ARE BACK!**

CABARET
series

**SUBSCRIBE
TO ALL FOUR
SHOWS FOR
AS LOW AS
\$160**

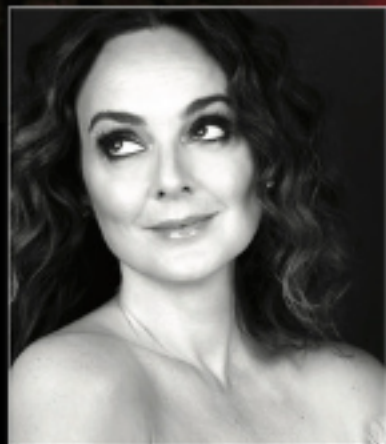

Experience exceptional music on the Carpenter Center's most intimate performance space, where every seat is on the stage and less than 40 feet from the artist!
Plus enjoy an optional dinner or bar service before the show!

Broadway Baby **Melissa Errico Sings Sondheim**

Wed/Thu **Nov 8 & Nov 9, 2023 at 7pm***

Broadway star Melissa Errico pays tribute to her musical mentor Stephen Sondheim in a sparkling evening of sublime songs and often-humorous insights into Sondheim's craft and life. *The New Yorker* calls Tony-nominee Melissa Errico "the finest interpreter of Sondheim's music in America today."



Allan Harris: A Nat King Cole Christmas

Wed/Thu, **Dec 13 & Dec 14, 2023 at 7pm***

Harlem-based vocalist, guitarist, and composer Allan Harris returns to kick off the holidays with beloved Nat King Cole classics, from "Silver Bells" to "Winter Wonderland." The velvet-baritoned Harris and his masterful band unwrap a swinging and soulful performance of pure holiday joy.



Storm Large

Wed/Thu, **Mar 6 & Mar 7, 2024 at 7pm***

Powerhouse chanteuse Storm Large is back with more sultry and subversive jazz standards, Broadway showstoppers, and ageless anthems. Whether singing in a nightclub or in front of millions on 2021's *America's Got Talent*, Large enralls with her gorgeous voice and unrestrained presence, making every appearance intoxicating from the first note to the last.



Lucie Arnaz

I Got the Job! Songs From My Musical Past

Ron Abel, Musical Director

Wed/Thu, **May 8 & May 9, 2024 at 7pm***

Lucie Arnaz (*Pippin*, *Dirty Rotten Scoundrels*, *They're Playing Our Song*) explores her life on stage with iconic songs and hidden treasures from some of Broadway's greatest shows—along with a look at the backstage magic it takes to create them!

***Dinner/Beverage Service 6-6:45pm | Performance 7pm**

Cabaret tickets do not include dinner. Please purchase dinners separately.

Richard & Karen

Carpenter
performing
arts **center**



BUY ONLINE

CarpenterArts.org

Programming subject to change.



BROADWAY IN THE PARK

November 19, 2023

The Grand, Long Beach

Enjoy an unforgettable evening of LIVE Music, Cocktails, Dining and Auctions!

VIP Tables of 10 - \$3,000

Includes Open Bar and VIP Reception w/ Special Performance

General Tables of 10 - \$2,200

Individual VIP Tickets - \$350

Individual General Tickets - \$250

(subject to availability)

To purchase a table or individual tickets,
contact Yadira@Musical.org
or (562) 856-1999 ext. 229



THE GREAT AMERICAN SONGBOOK

Contact Yadira@Musical.org or
(562) 856-1999 ext. 229

March 10, 2024

6:00-9:00pm

Dinner and Event will be held ON stage!
Individual Tickets \$125 - VIP Table \$1500

Join us for a special evening SINGING ALONG to the SONGS of our FAVORITE Composers at the CARPENTER PERFORMING ARTS CENTER

Proceeds for both events benefit MTW's Education & Outreach Programs, introducing children to the joy and magic of musical theatre each year!



Supporting the Arts

The Port of Long Beach is proud to support Musical Theatre West's Matinee and Virtual Education Program for students. Arts are critical to a well-rounded education and to our community.



2024 SEASON

BROADWAY is ALIVE and WELL
in LONG BEACH

FEB 9 - 25



Fresh off the bus, small-town dancer Peggy Sawyer uses her naive charm to win a place in the chorus line of the biggest new show in town. And when the star gets injured, they need someone new to take the lead. Will Peggy's raw talent be enough to win her a place in the spotlight? 42ND STREET's stunning score and thrilling choreography will have you humming along and tapping your toes to the Lullaby of Broadway!

On December 4, 1956, Johnny Cash, Jerry Lee Lewis, Carl Perkins, and Elvis Presley all found themselves at Sun Records in Memphis, Tennessee, and came together for an impromptu jam session that changed the face of rock and roll. MILLION DOLLAR QUARTET recounts that single night with the meaningful and humorous story of five men's journeys through the music business. A venerable rock concert where audiences relive the glory days of early rock and roll, the score features major hits such as "Great Balls of Fire", "Hound Dog", "I Walk the Line," all performed live on stage by these legendary characters.



APR 12 - 28

JUL 12 - 28



Based on the real-life Newsboy Strike of 1899, NEWSIES tells the story of Jack Kelly, a rebellious newsboy who dreams of a life as an artist away from the big city. After publishing giant Joseph Pulitzer raises newspaper prices at the newsboys' expense, Kelly and his fellow newsies take action. This Tony-Award winning Disney musical is a thrilling tale of courage, friendship, and standing up for what's right. With unforgettable songs and show-stopping dance numbers, NEWSIES will have you cheering for the underdogs and will inspire you to Seize the Day.

The Harlem Renaissance of the 1920s and 1930s comes to life in the three-time Tony award-winning musical revue AIN'T MISBEHAVIN'. These multi-talented performers will take you on a journey through the timeless music of Thomas "Fats" Waller. You'll be jumpin' and jivin' with memorable songs such as "Honeysuckle Rose", "Ain't Misbehavin'", "Black and Blue", "This Joint is Jumpin'" and "I've Got a Feeling I'm Falling." One of the most popular, well-crafted revues of all time, this sometimes sassy, sometimes sultry revue has moments of devastating beauty that are simply unforgettable.



OCT 18 - NOV 3

Subscribe

TODAY!



musical.org
(562) 856-1999